Ingl. 30.

Vol. 3. 1788

1801 | wo

CLEVELAND · NATIONAL · LIBRARY

4455 652

Digitized by the Internet Archive
in 2012 with funding from
National Library of Scotland

http://www.archive.org/details/aselectionofscv300ingl

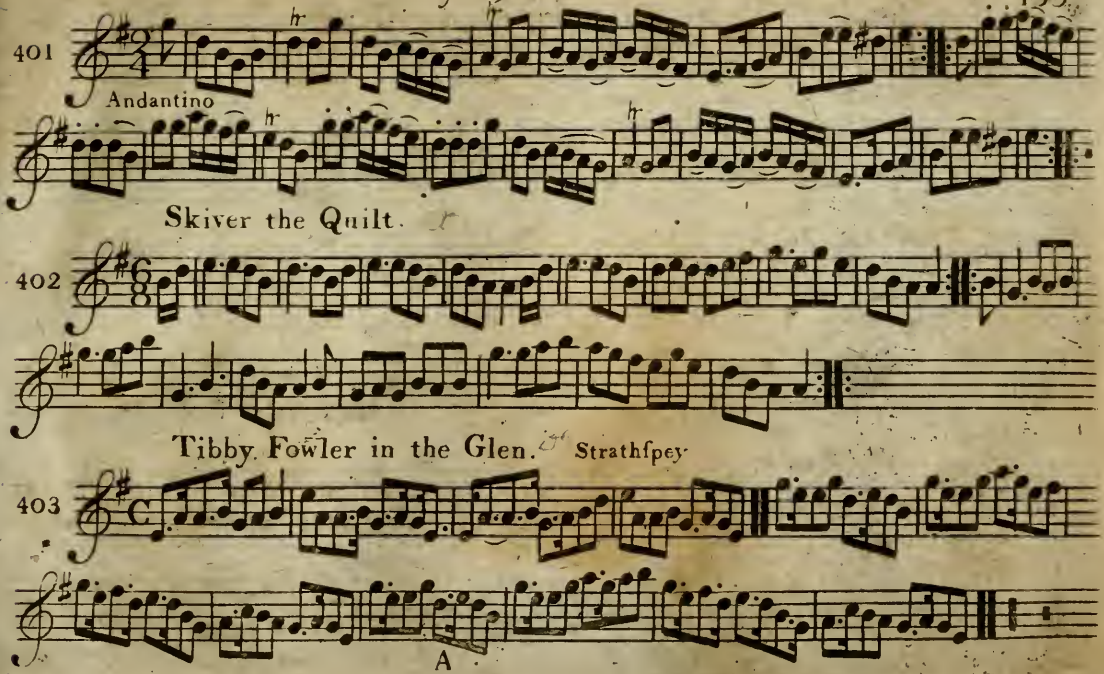
The Job of Journey Work.
401
Andantino
Skiver the Quilt.
402
Tibby Fowler in the Glen.
Strathspey
403
A

The London.

404

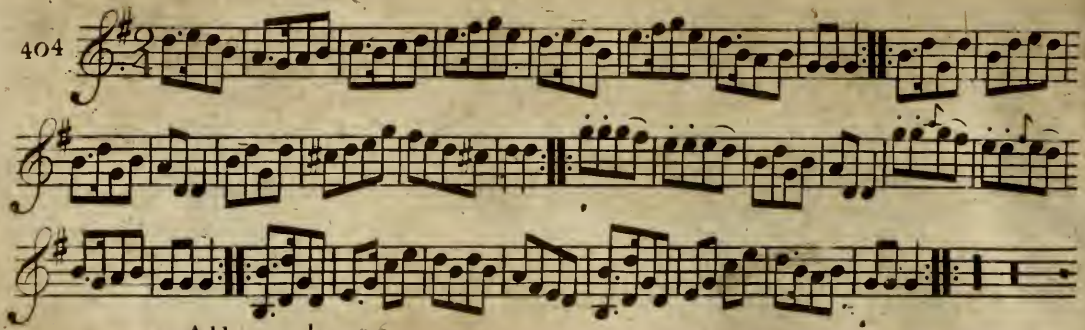

Allemanda.

405

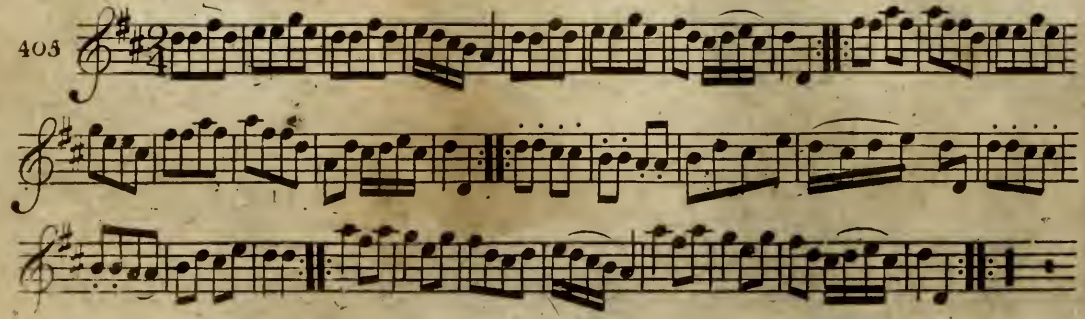

406

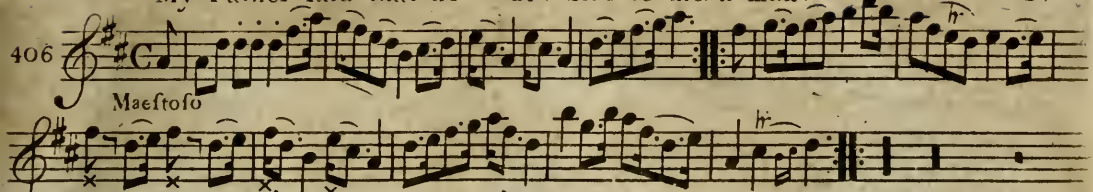

NB. The Notes mark'd thus × are expreſs'd by a Clap of the hand.

Come then all ye ſocial powers.

407

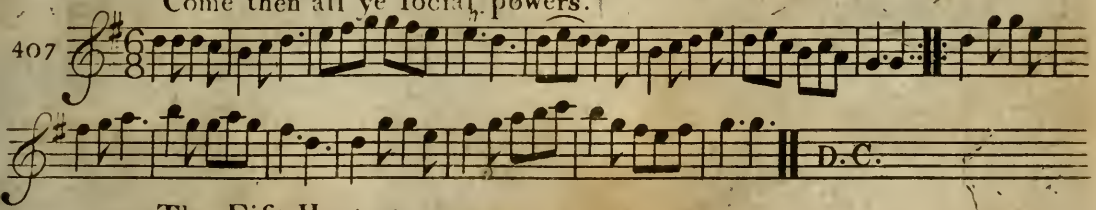

The Fife Hunt.

408

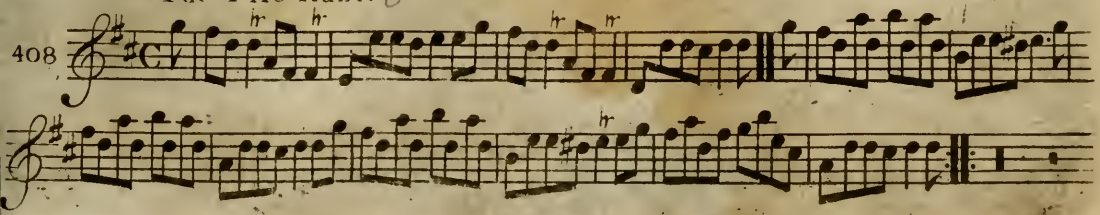

Highway to Edinburgh. For the Violin.

409

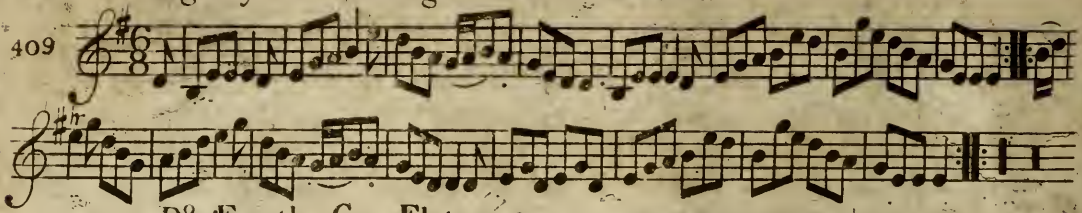

D°. For the Ger. Flute.

410

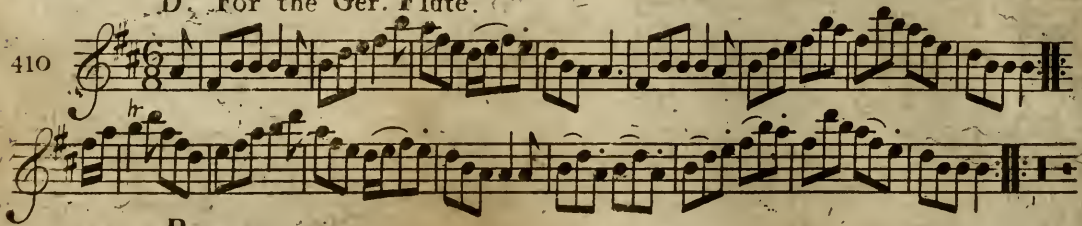

Romance.

411

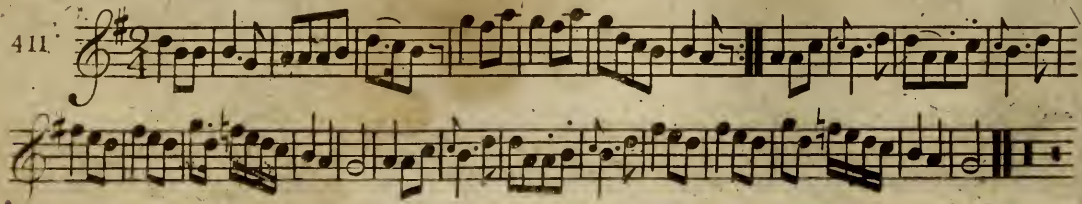

412

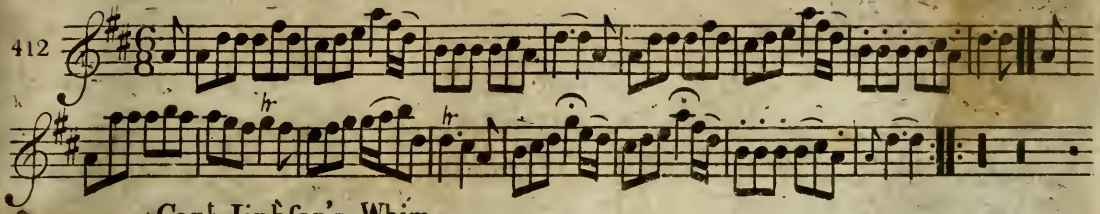

Capt. Jiphſon's Whim.

413

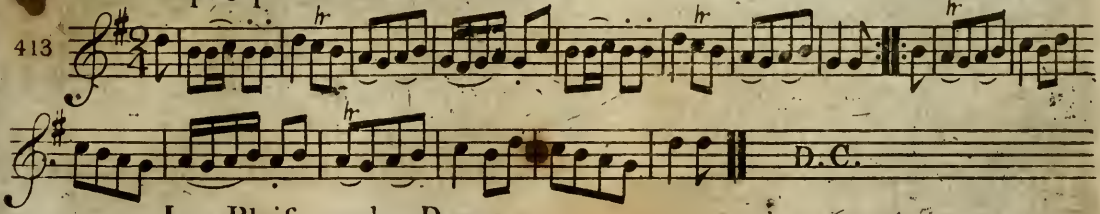

Les Plaiſeurs des Dames.

414

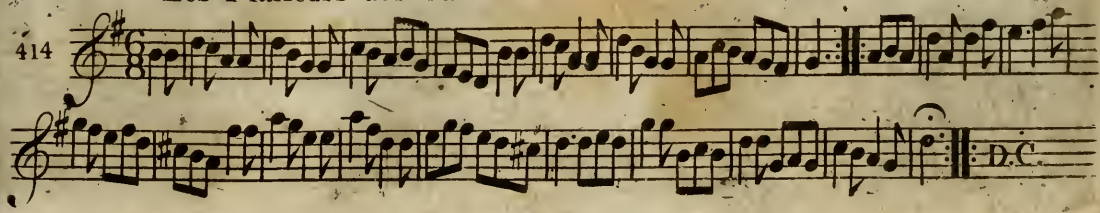

To Rodney we will go.

415

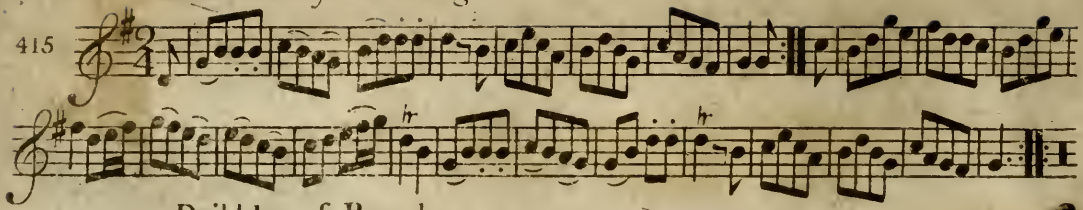

Dribbles of Brandy.

416

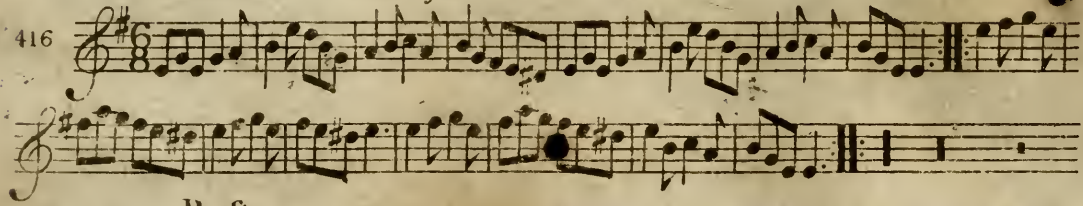

Preſto.

417

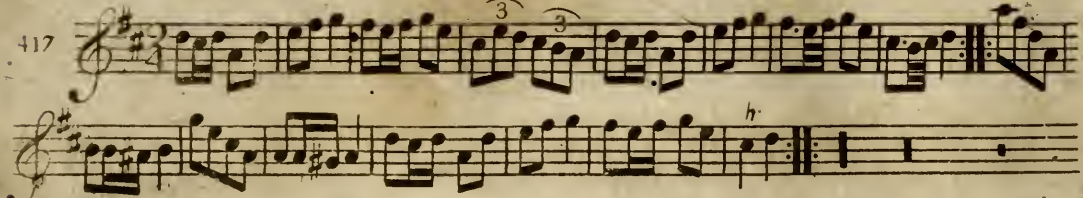

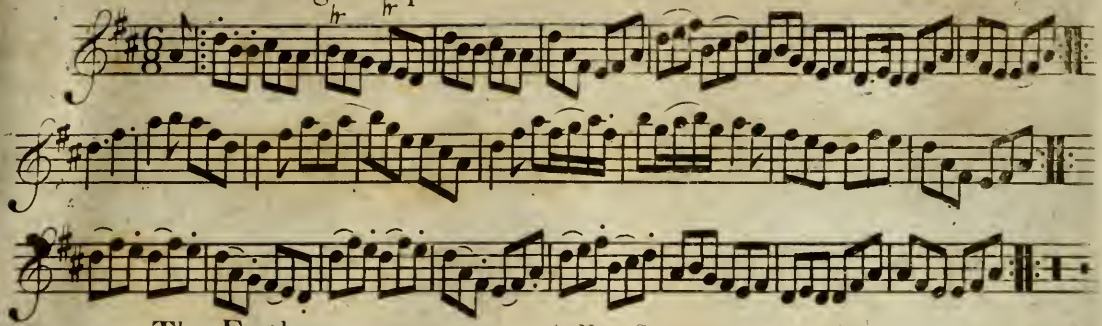

The Feathers. A New Sett.

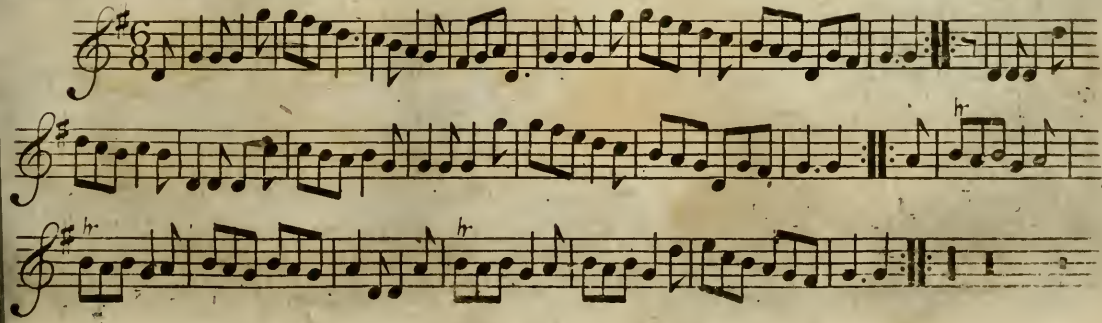

Caſseys Jig. Iriſh.

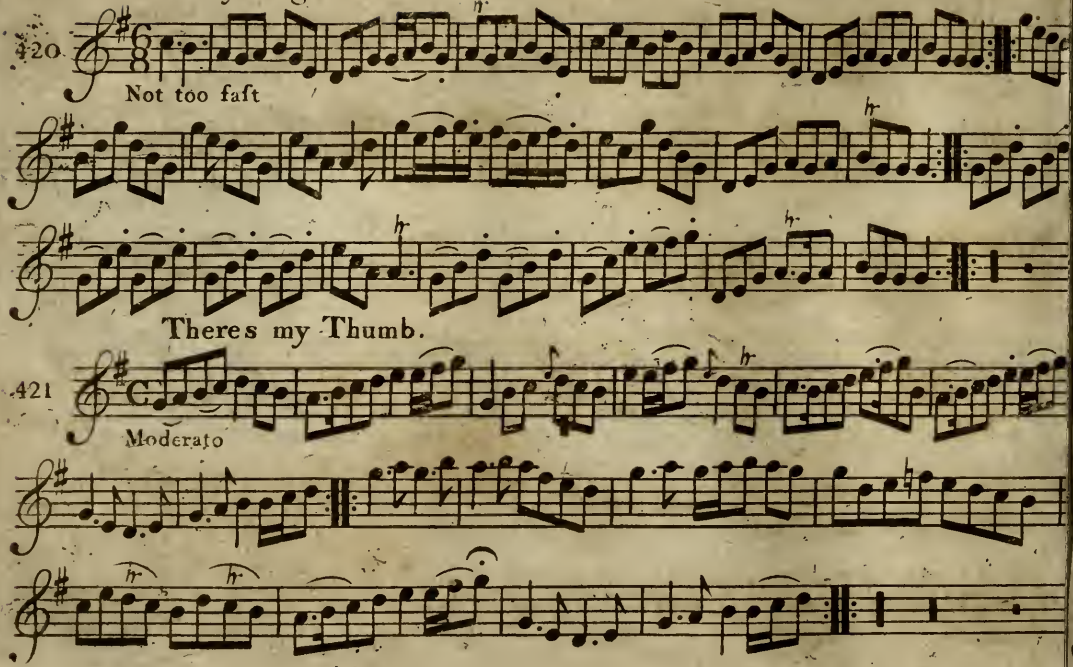

422

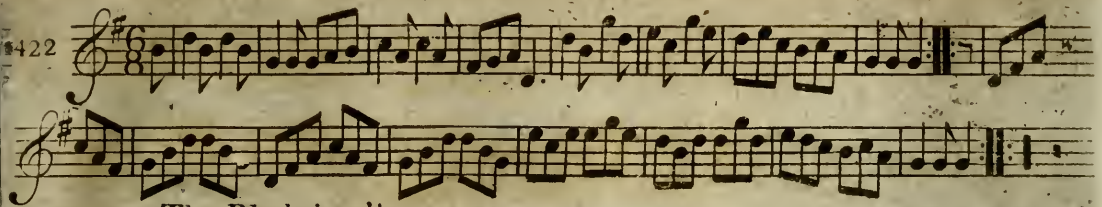

The Blathrie o'it.

423

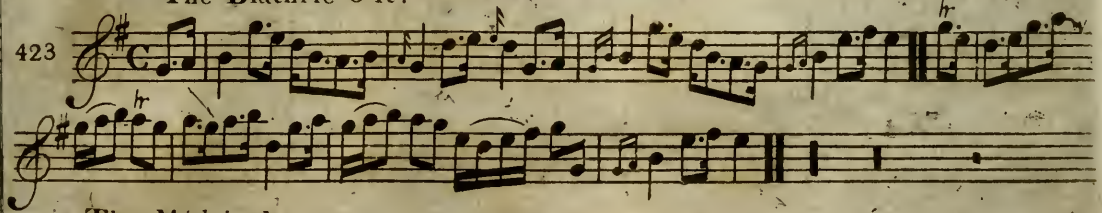

The Madrigal.

424

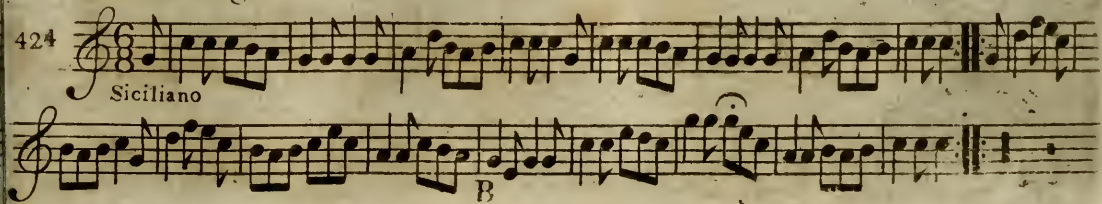

As I came o'er the Cairney Mount.

425

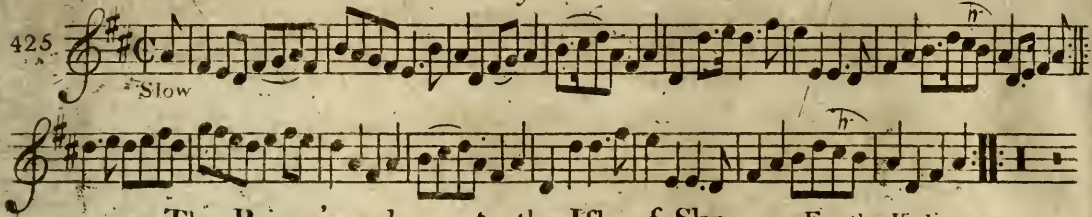

The Prince's welcome to the Isle of Sky. For the Violin.

426

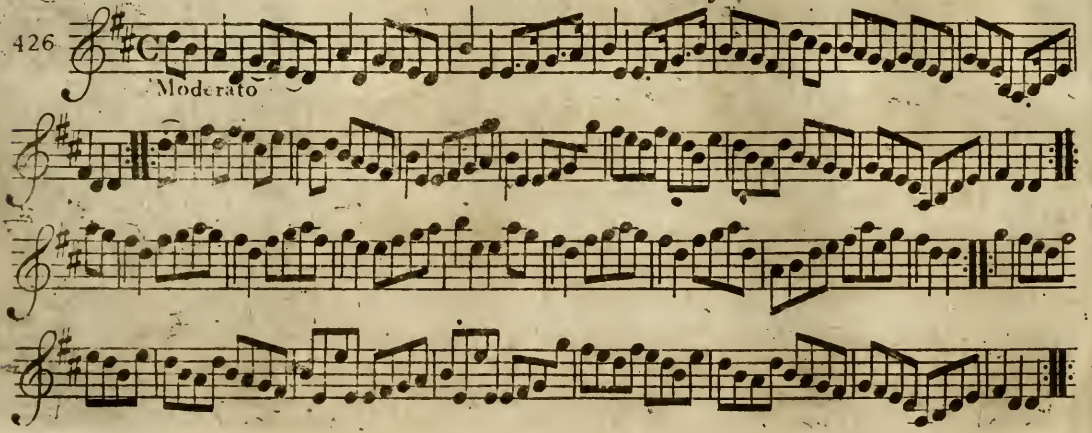

427.

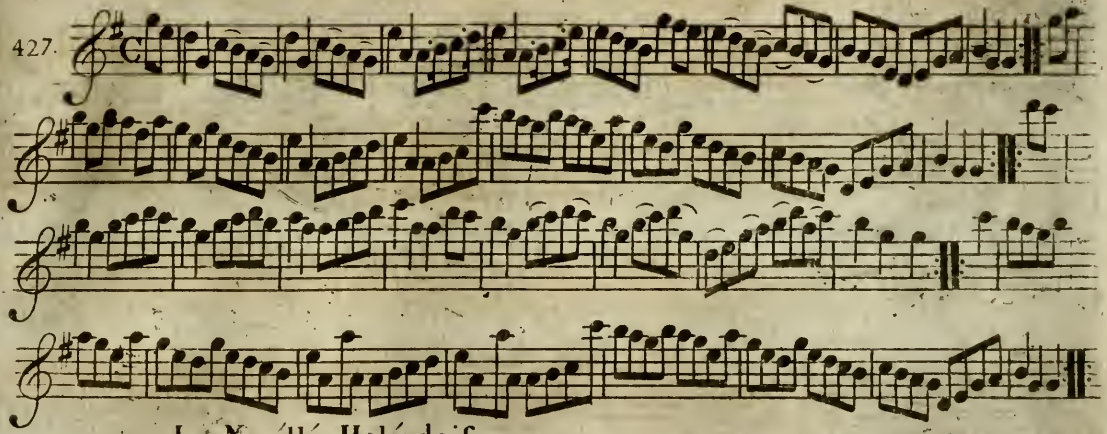

La Novéllé Holéndoiſe

428

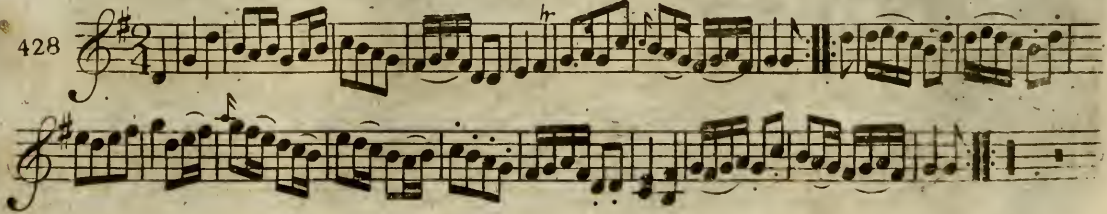

Birks of Abergeldie.

429

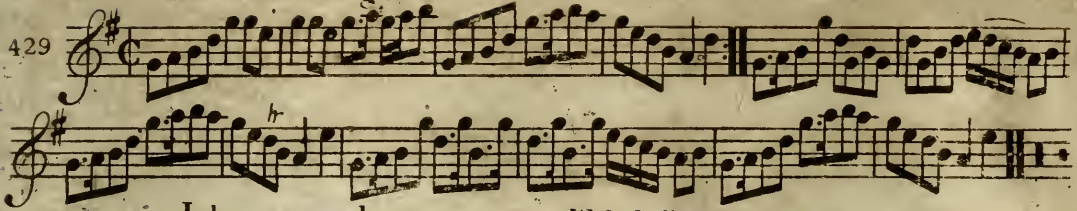

John come along West India

430

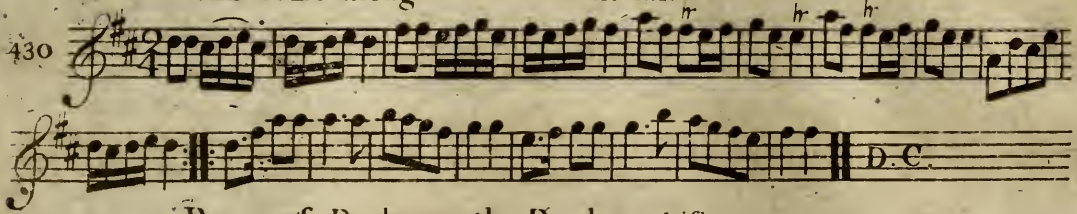

Peggy of Darby. or the Dandys. Irish.

431

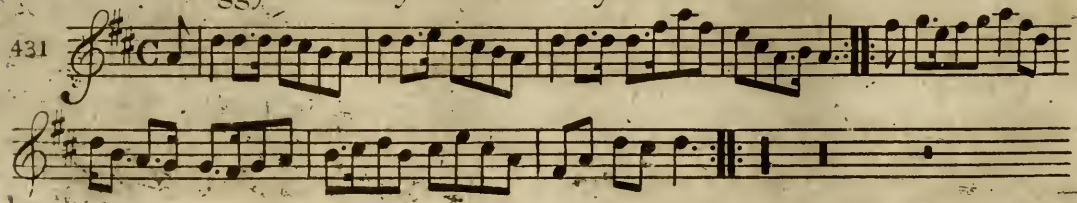

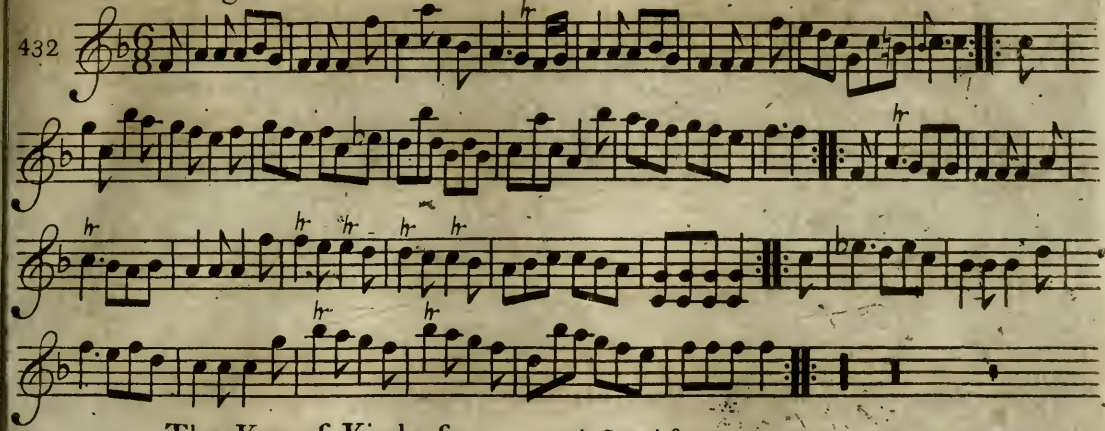

The Key of Kindneſs. A Strathſpey.

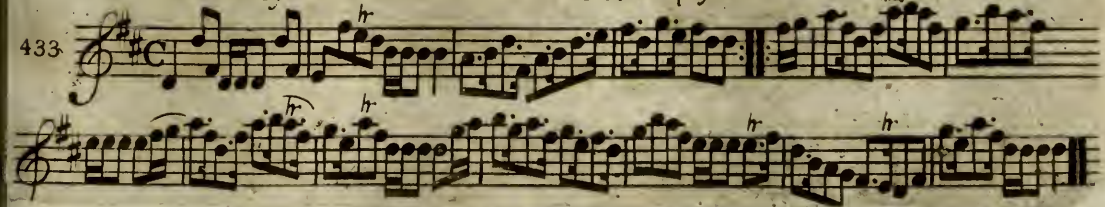

King of Sweden's March with Variations.

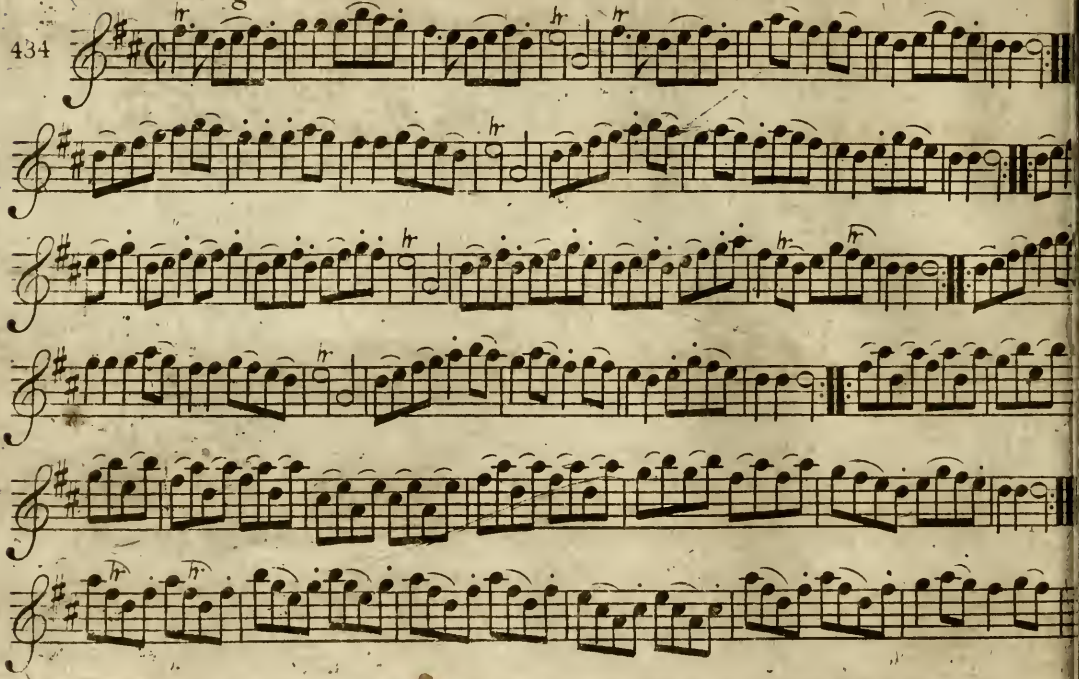

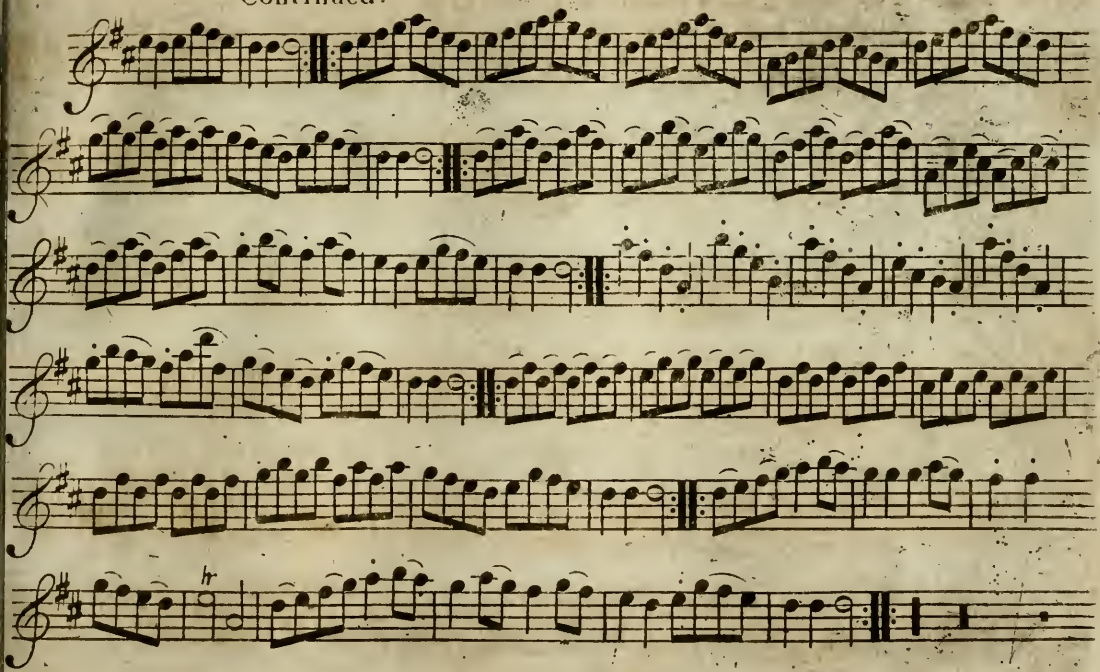
hr

435

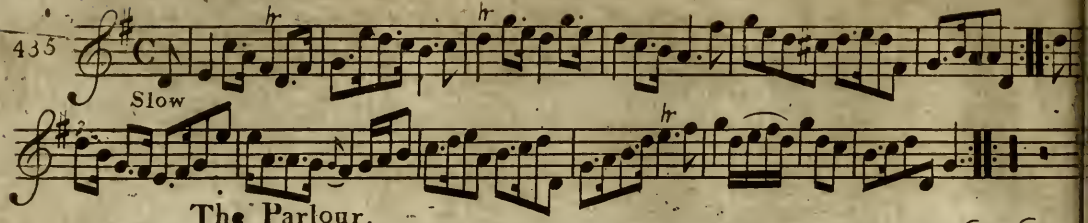

The Parlour.

436

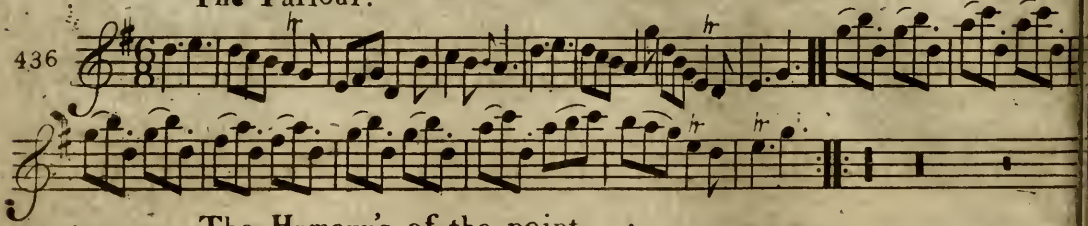

The Humour's of the point.

437

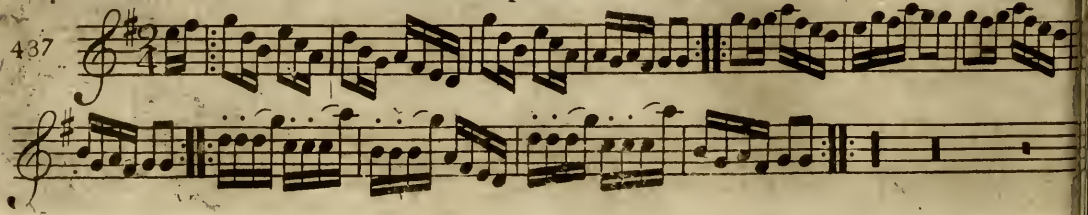

438

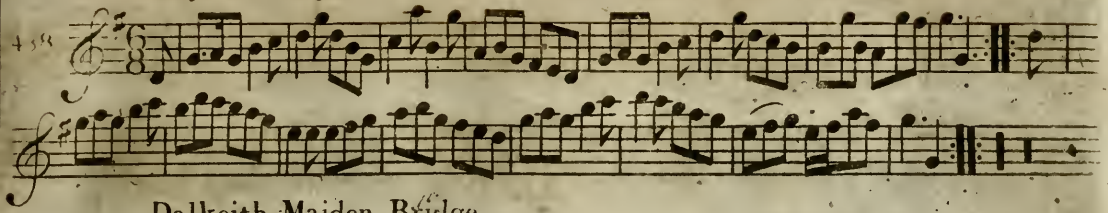

Dalkeith Maiden Bridge.

439

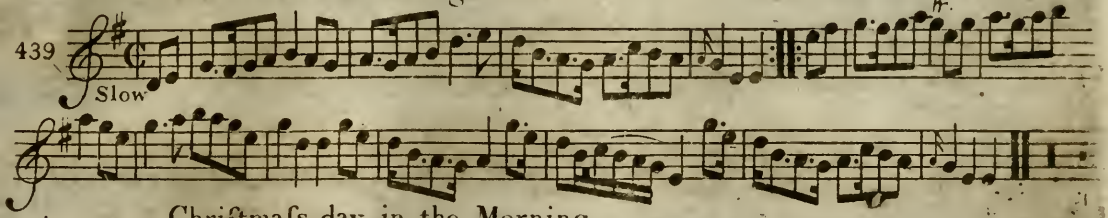

Chriſtmaſs day in the Morning.

440

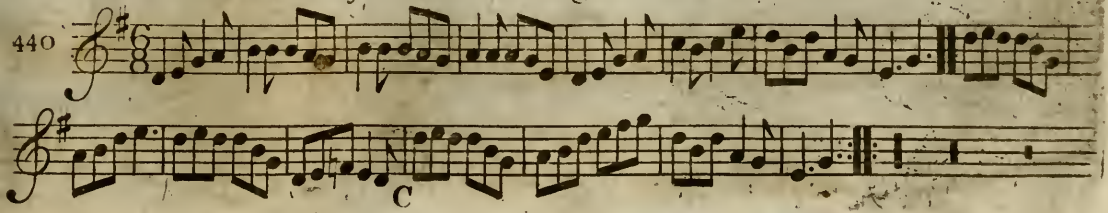

The Prince of Tunis.

441

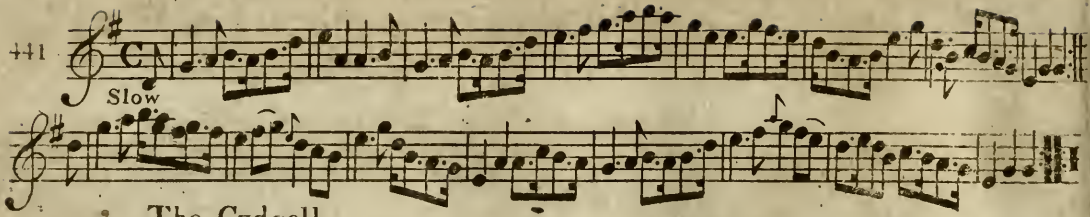

The Cudgell.

442

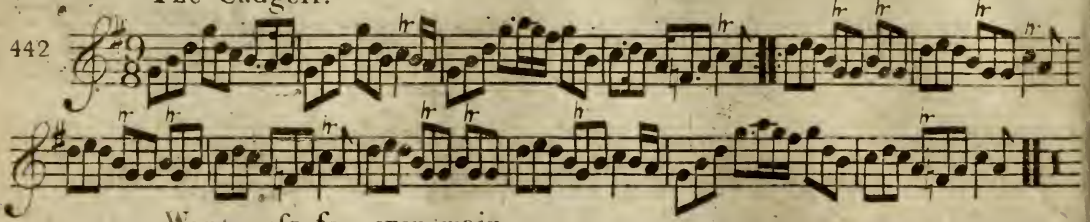

Wantonefs for ever mair.

443

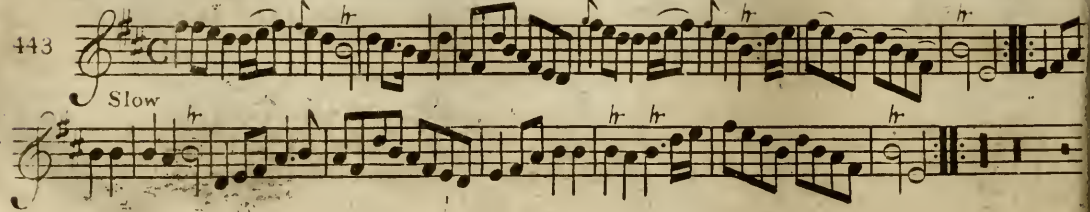

444

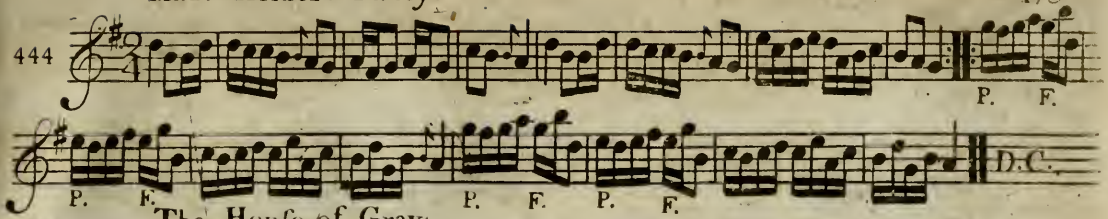

The Houſe of Gray.

445

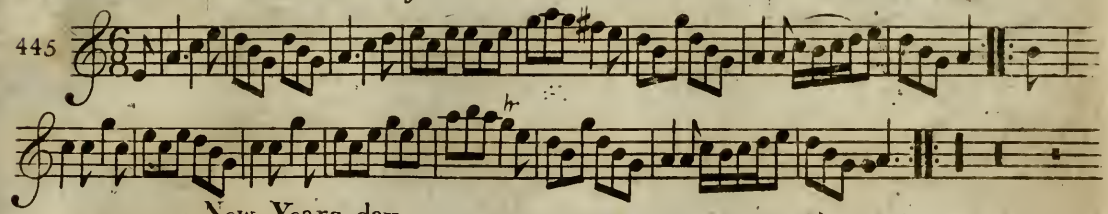

New Years day.

446

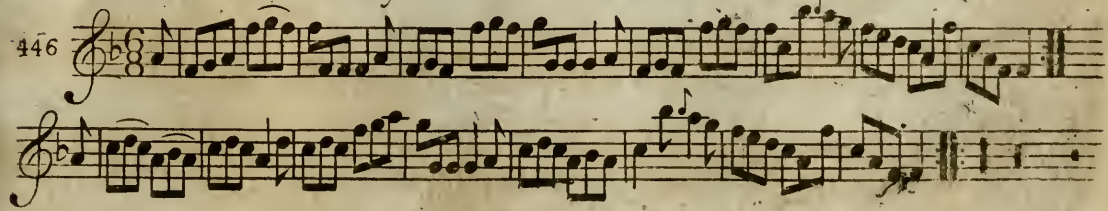

Port Rorie Dall. Irifh.

447

Slow

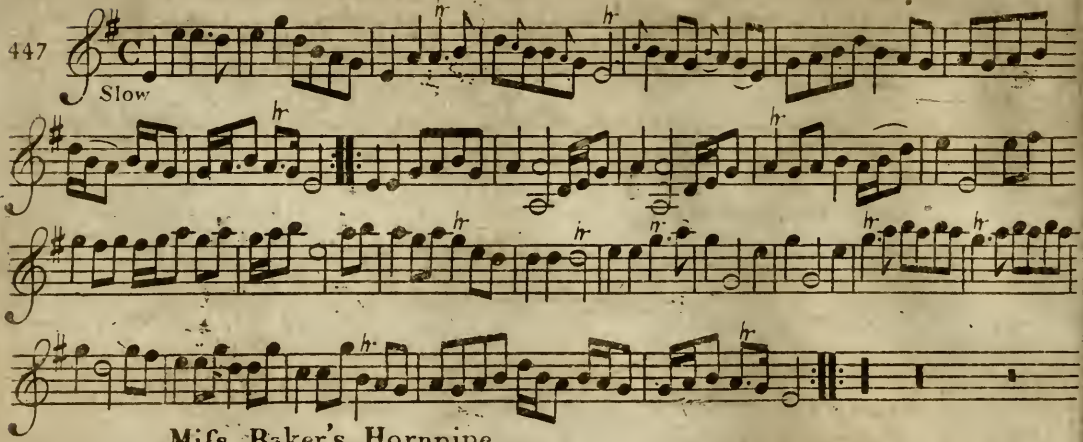

Mifs Baker's Hornpipe.

448

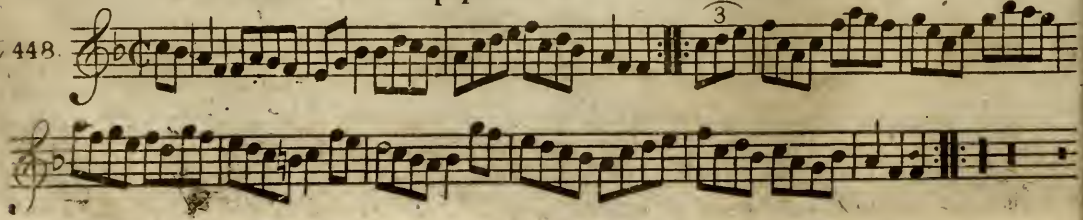

449

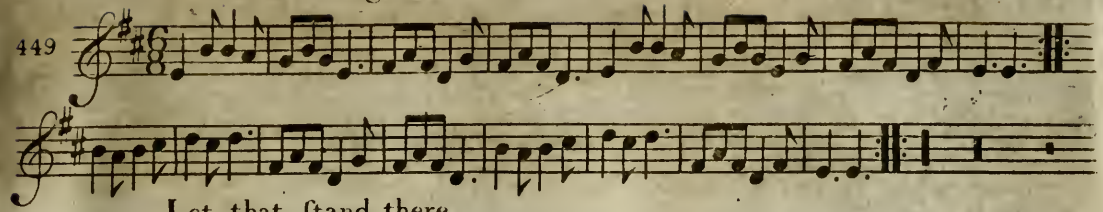

Let that ſtand there.

450

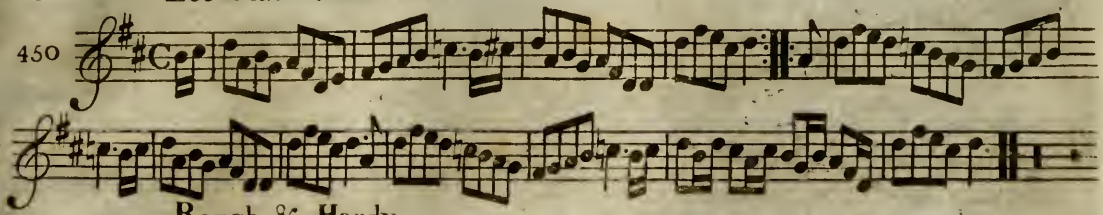

Rough & Hardy.

451

Moderato

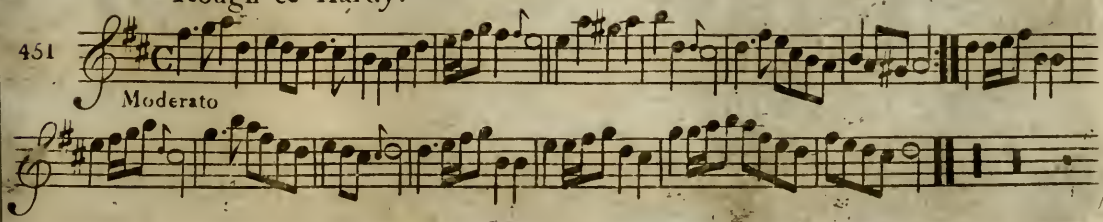

Lethe.

452

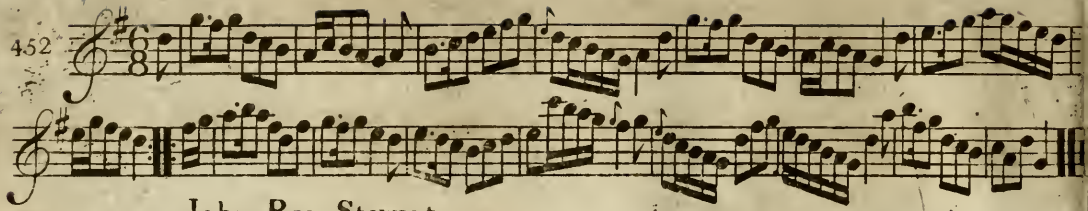

John Roy Stewart.

453

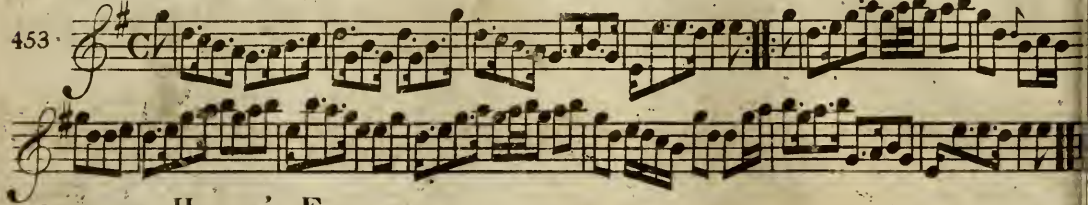

Harper's Fancy.

454

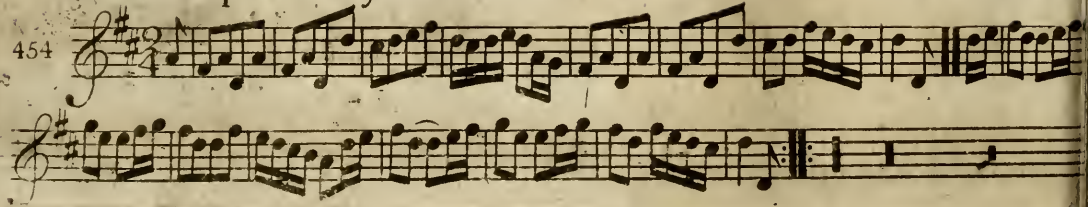

Jackſon over the Water.

455

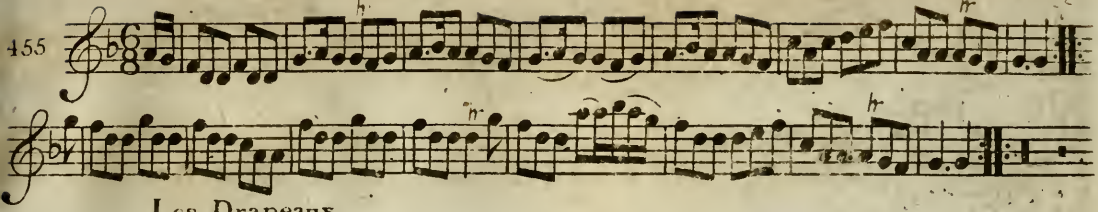

Les Drapeaux.

456

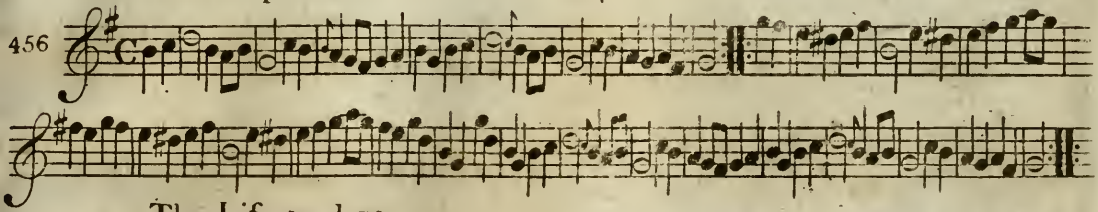

The Life we love.

457

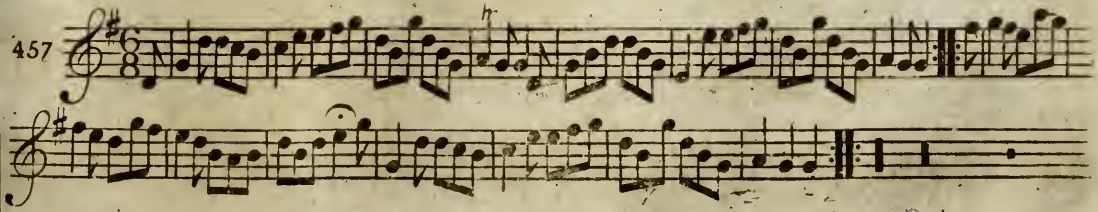

Ardkinlafs's Delight. For Ger Flute.

458

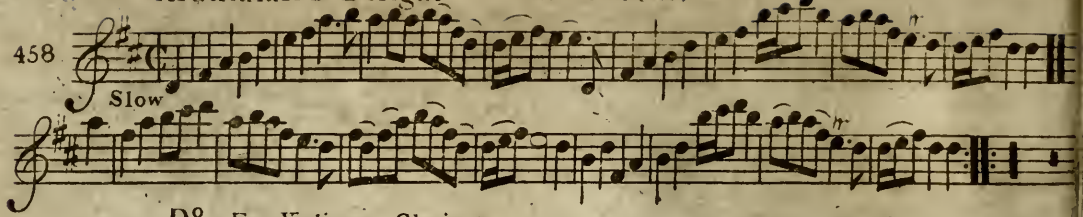

D.° For Violin or Clarinet.

459

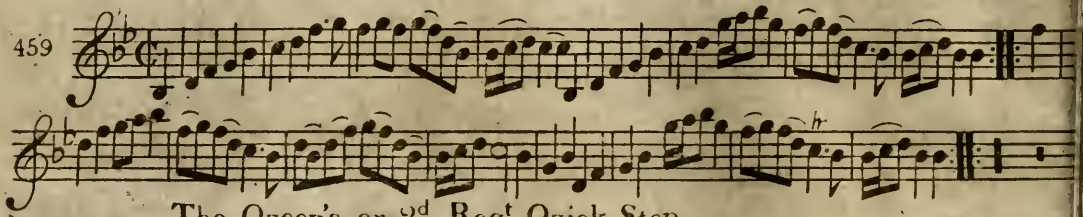

The Queen's or 2.d Reg.t Quick Step.

460

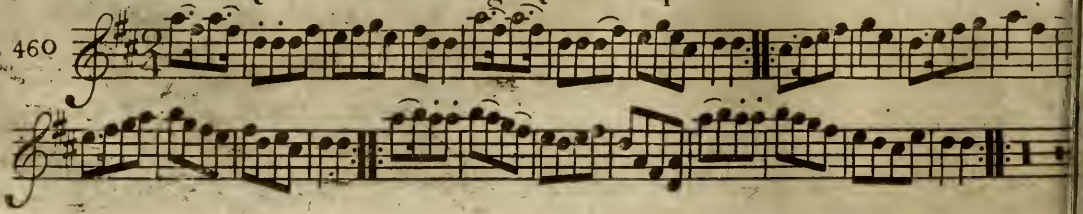

461

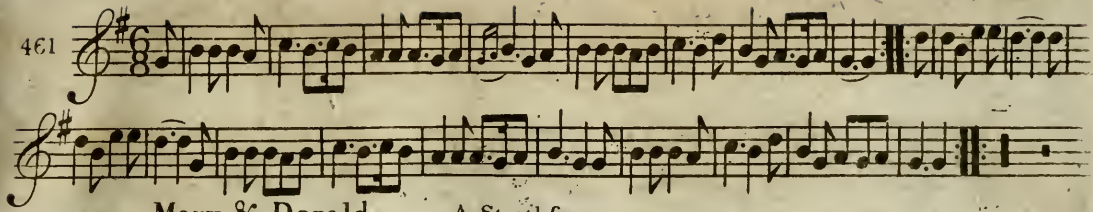

Mary & Donald. A Strathſpey.

462

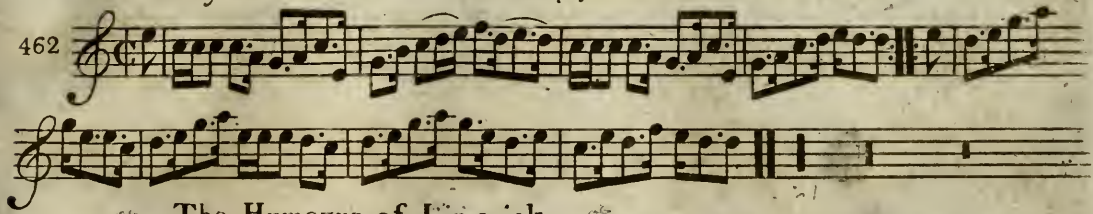

The Humours of Limerick.

463

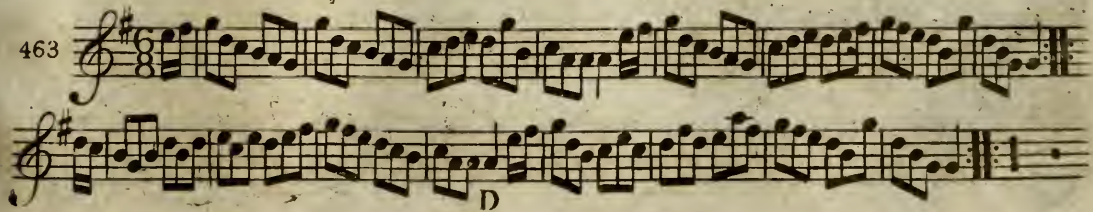

464

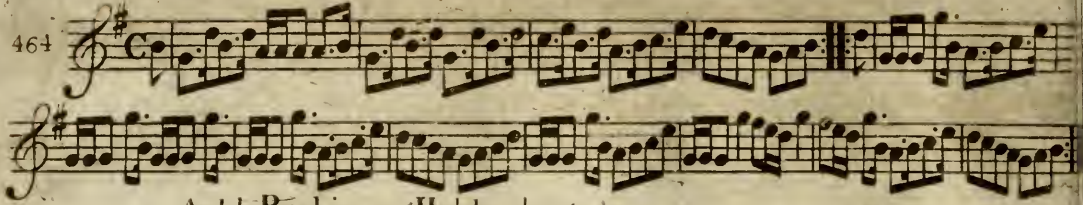

Auld Reekie or Hoble about.

465

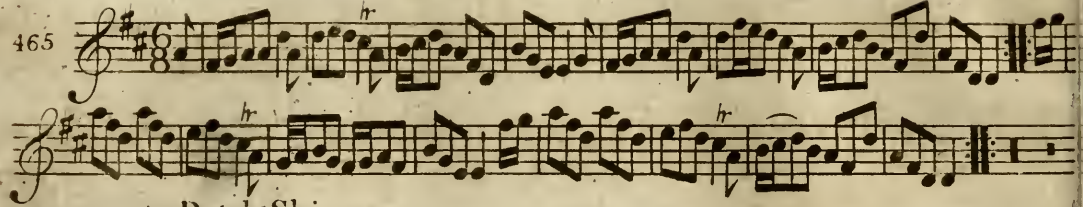

Dutch Skipper.

466

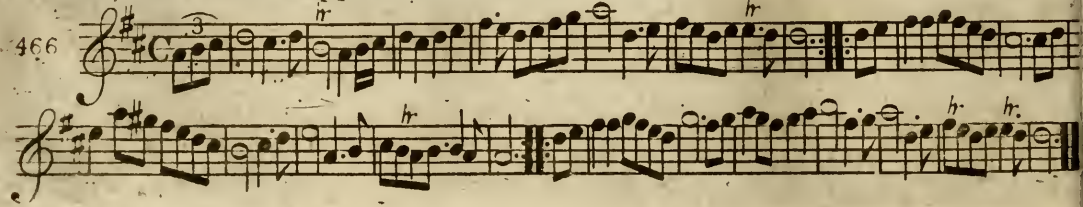

467

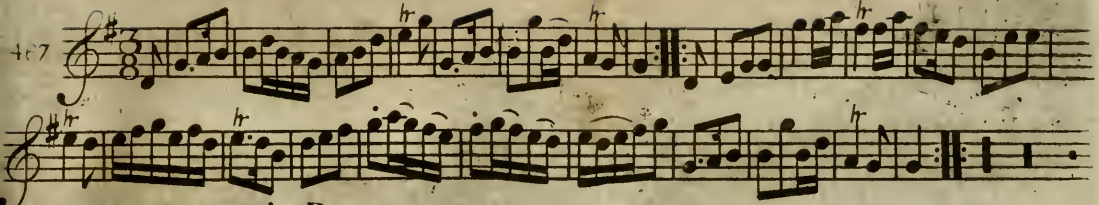

Ferguſon's Rant.

468

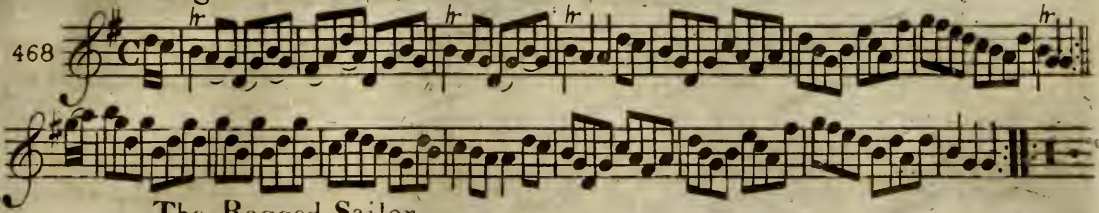

The Ragged Sailor.

469

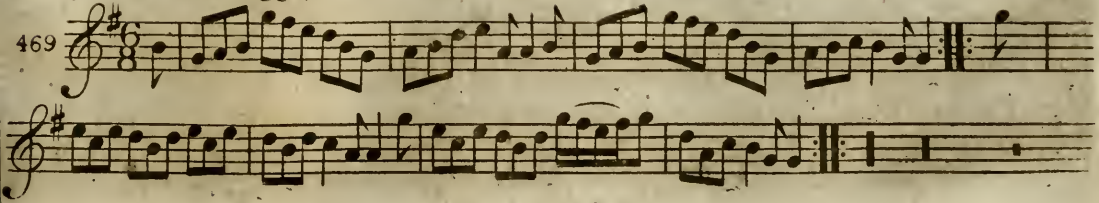

The Humours of Liftivain. Irish

470

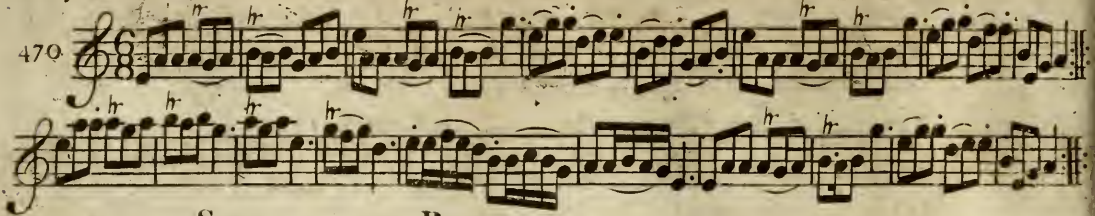

Saw ye nae my Peggy.

471

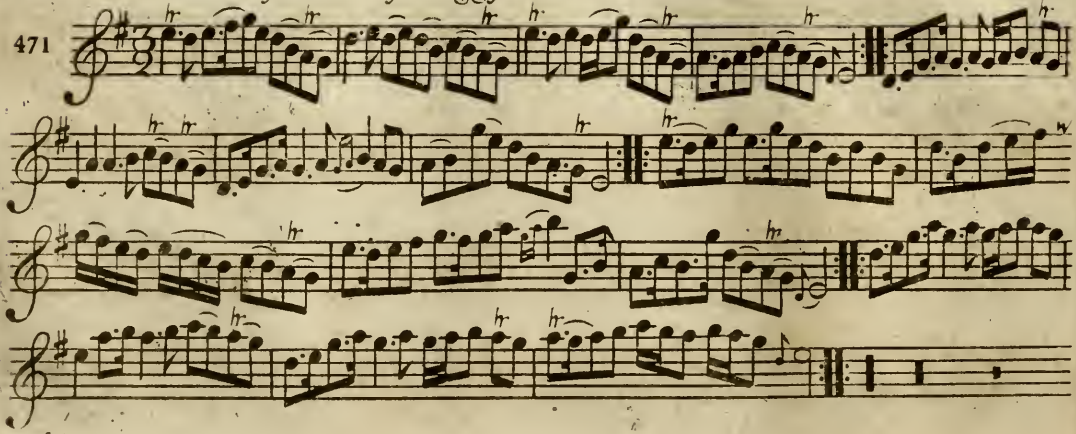

472

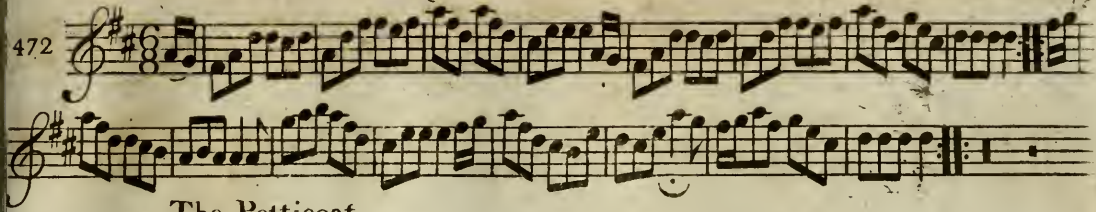

The Petticoat.

473

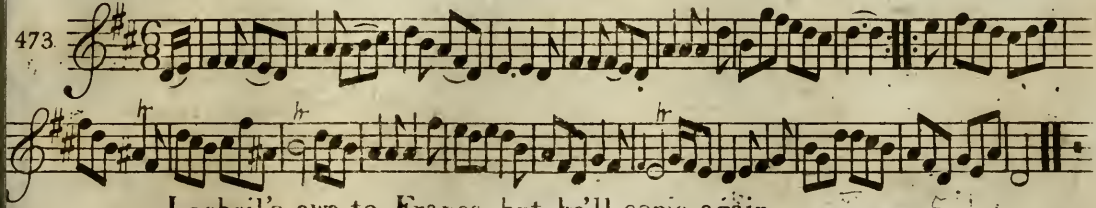

Locheil's awa to France, but he'll come again.

474

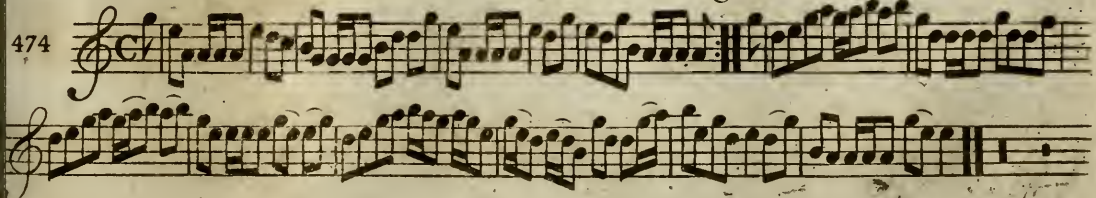

Paddeen O Rafardie. Irish.

475

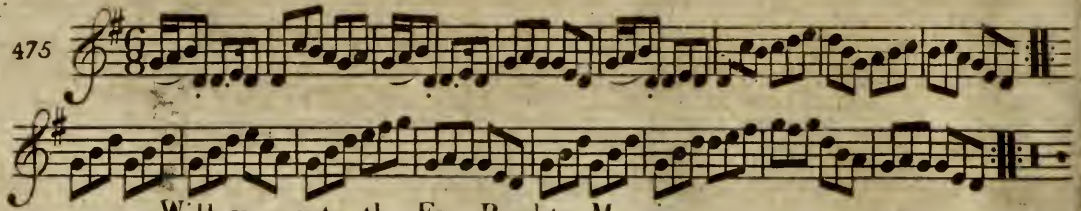

Will ye go to the Ew-Bughts Marrion.

476

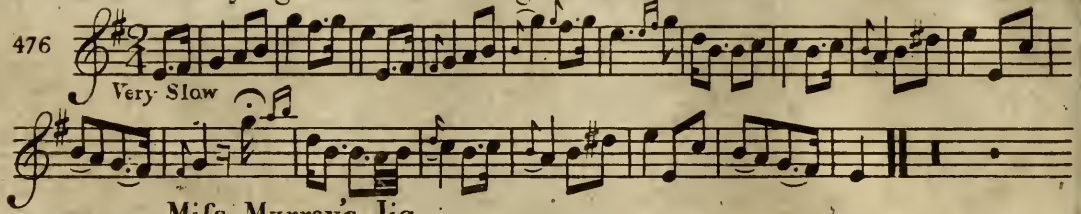

Mifs Murray's Jig.

477

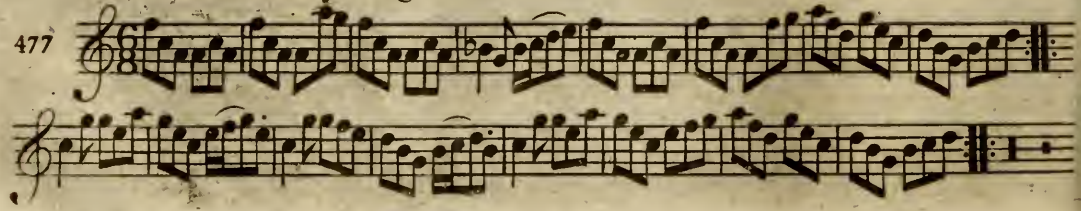

478.

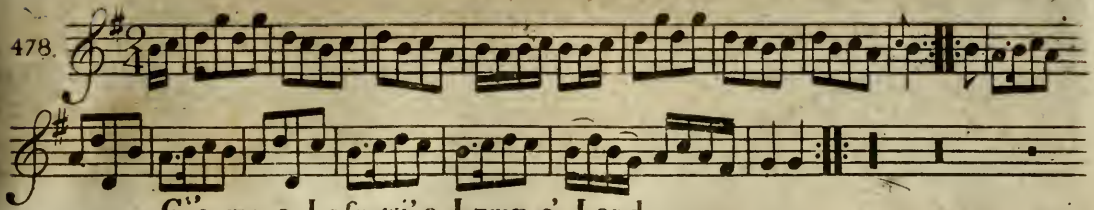

Gi'e me a Laſs wi' a Lump o' Land.

479

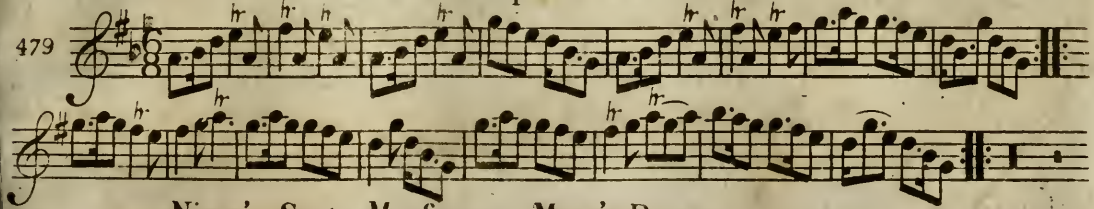

Niven's Scots Meaſure, or Mary's Dream.

480

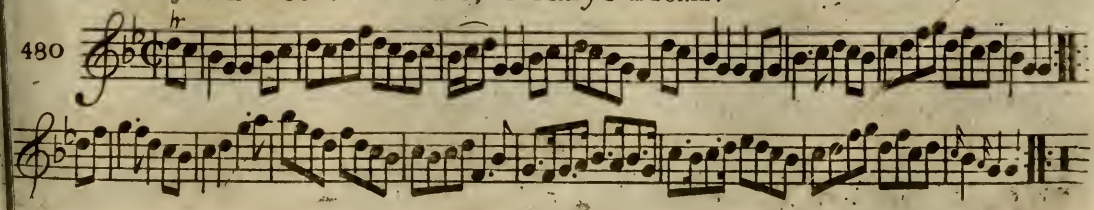

Lillie Bulera.

481

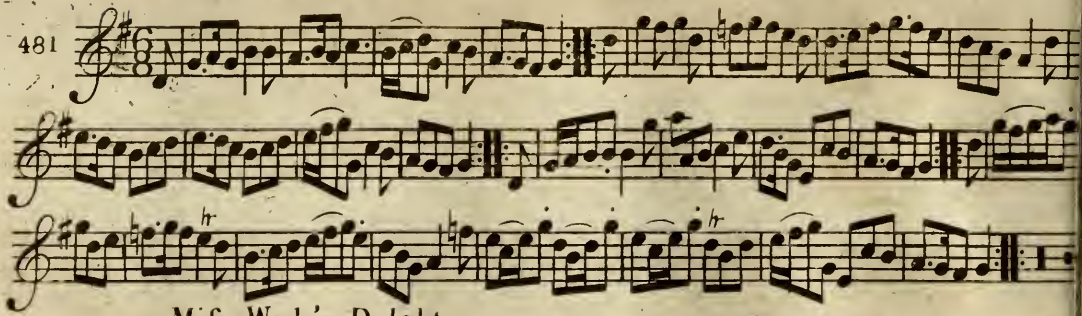

Miſs Wade's Delght.

482

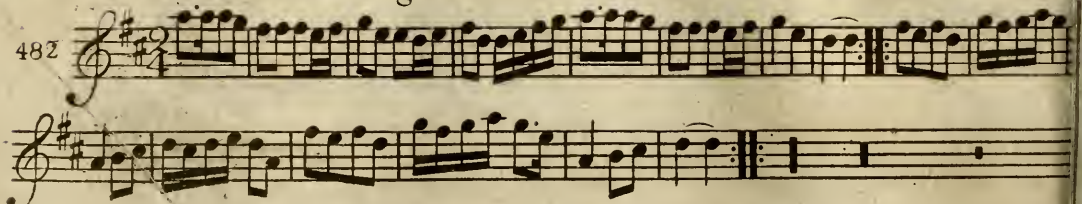

The Shepherd Adonis.

483

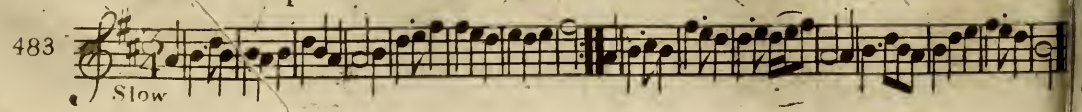

484

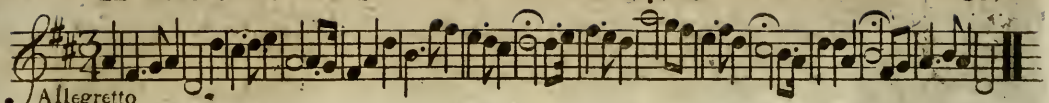

Love Sick Polly.

485

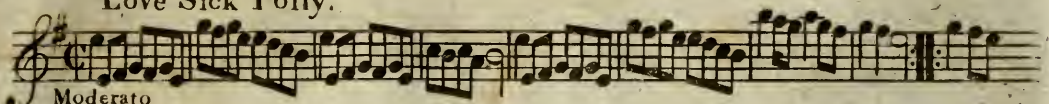

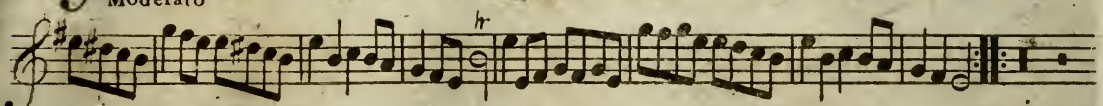

La Jupon Rouge or the Scarlet Petticoat..

486

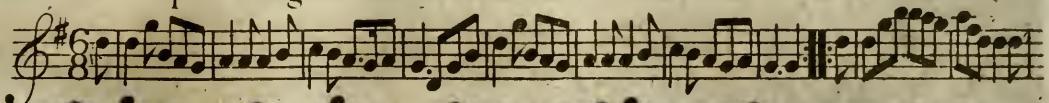

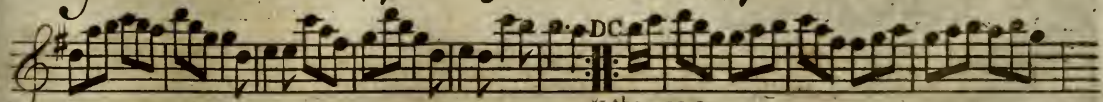

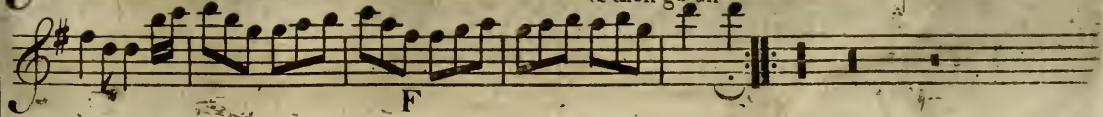

Salt Fish and Dumplins.

487

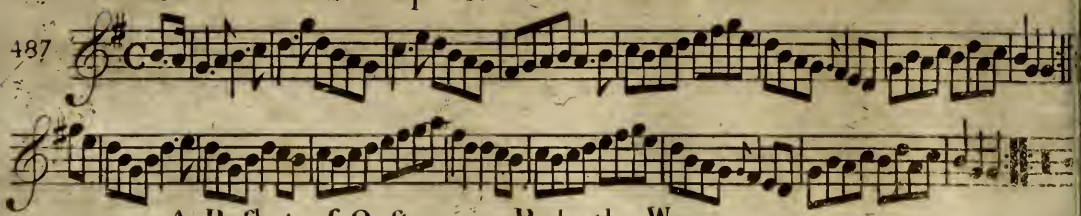

A Basket of Oysters, or Pady the Weaver.

488

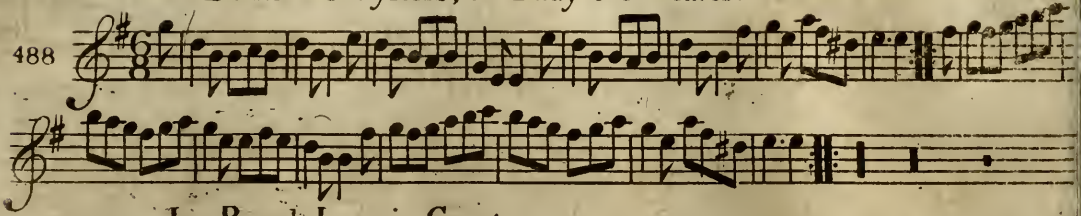

La Royal Loverie Gavot.

489

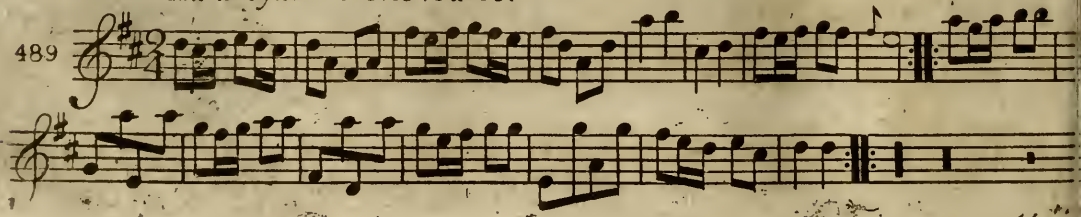

490

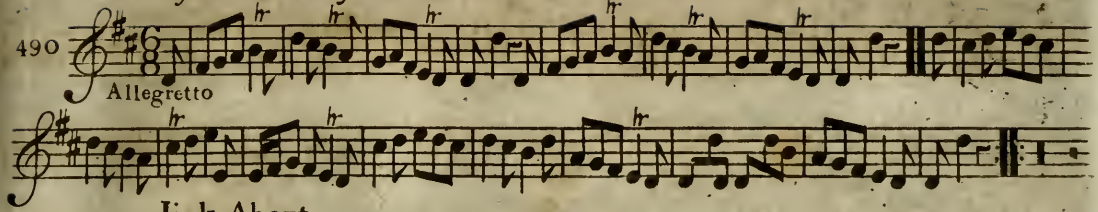

Jink About.

491

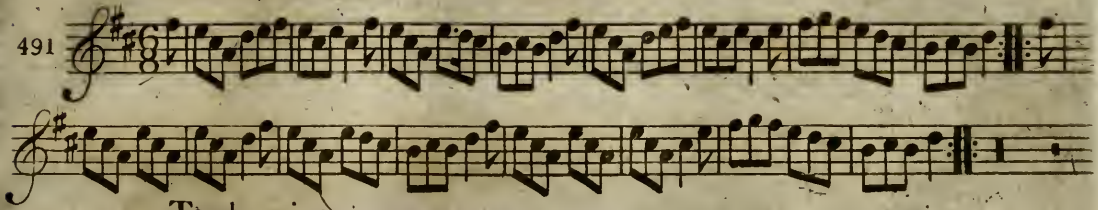

Tambourine.

492

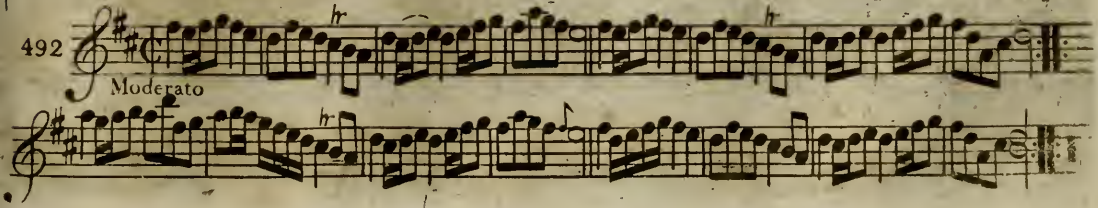

Capt. O Kain. Irish.

493

Slow

The Big Bowwow. New Sett.

494

Dollies the Girl for me.

495

496

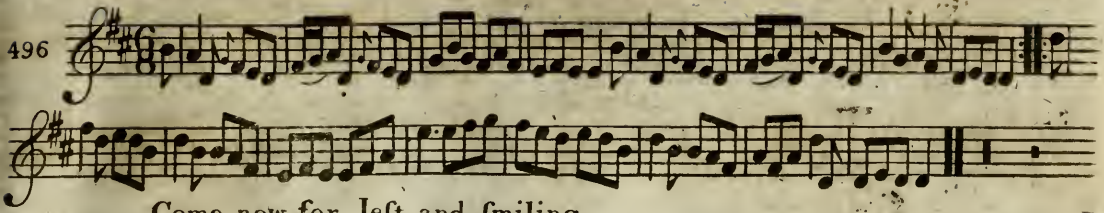

Come now for Jeſt and ſmiling

497

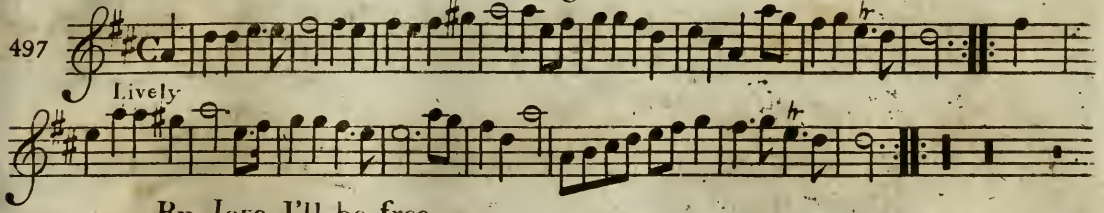

By Jove I'll be free

498

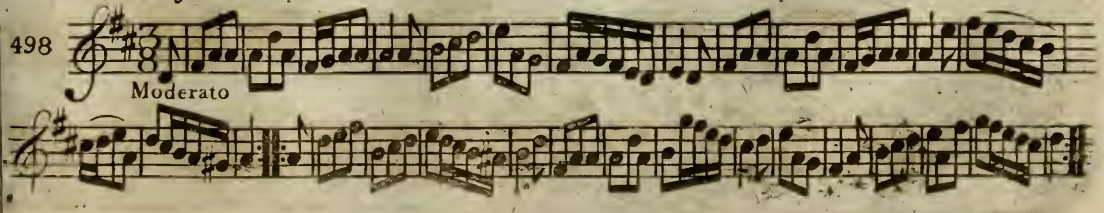

Mc Neil's Maggot

499

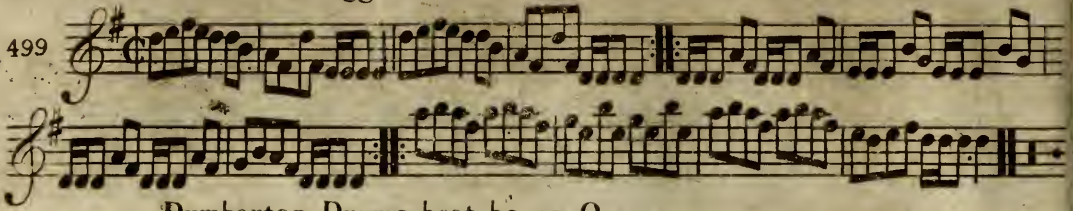

Dumbarton Drums beat bonny O

500

Slow

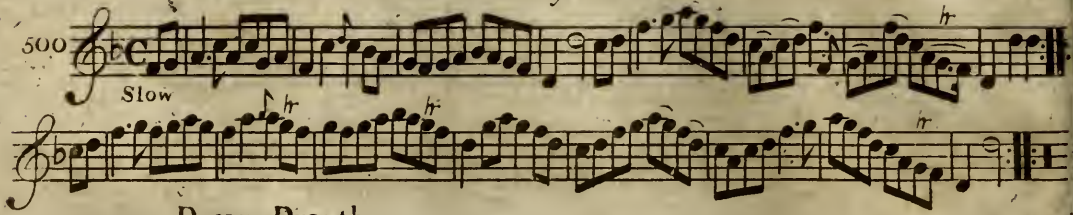

Drown Drouth

501

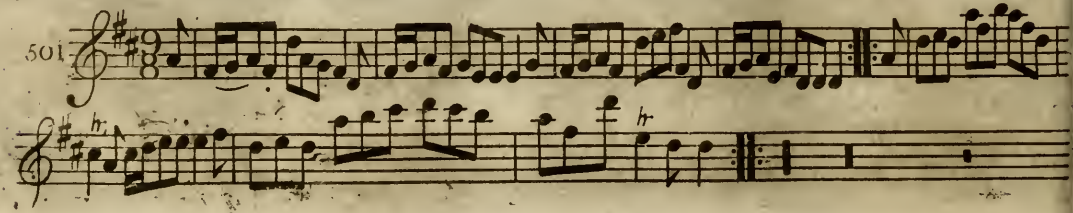

502

Slow

Orchall. A Strathspey.

503

Cuddy Claw'd her.

504

The Royal Scots March.

505

Slow

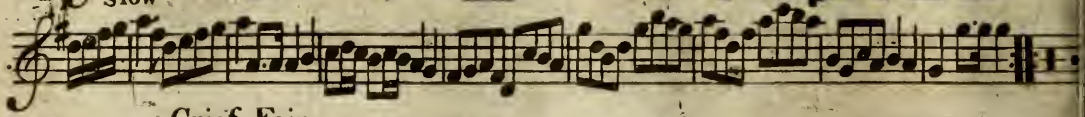

Crief Fair.

506

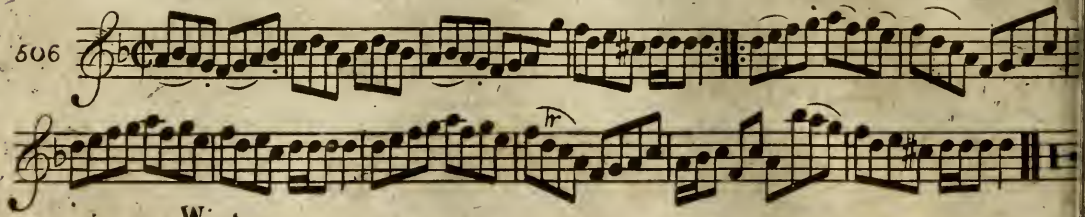

Winter.

507

Slow

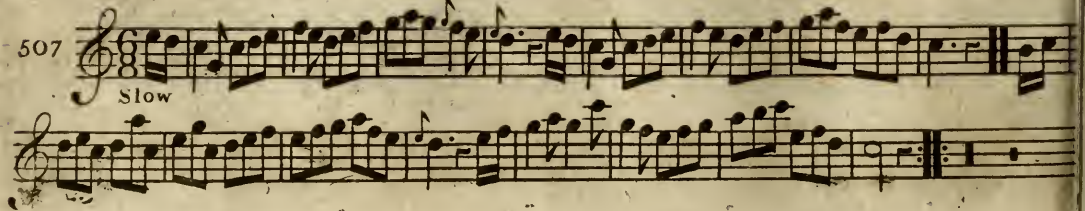

508

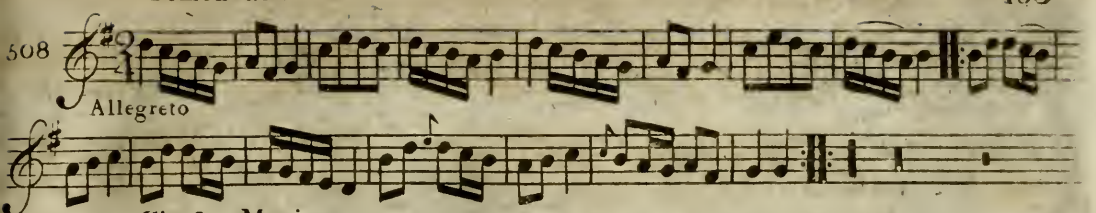

Chaſse Marine.

509

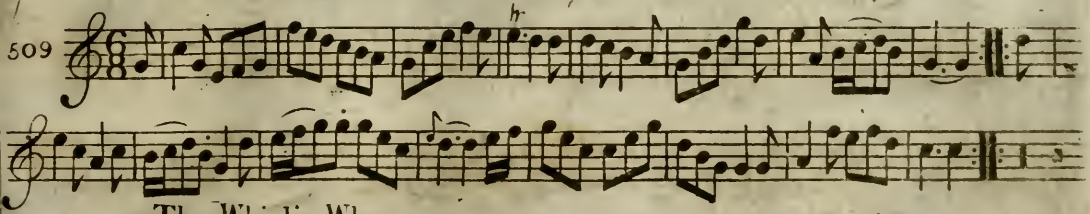

The Whirlie-Wha.

510

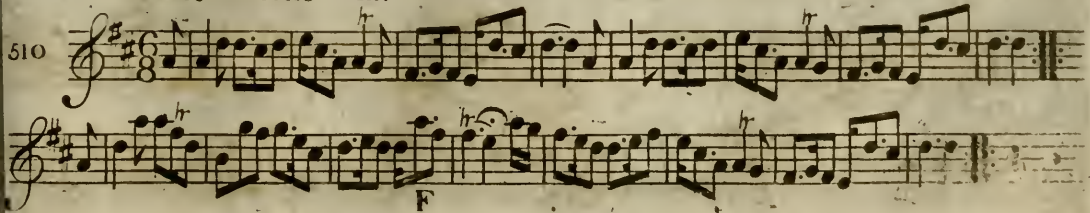

Awa Whigs awa.

411

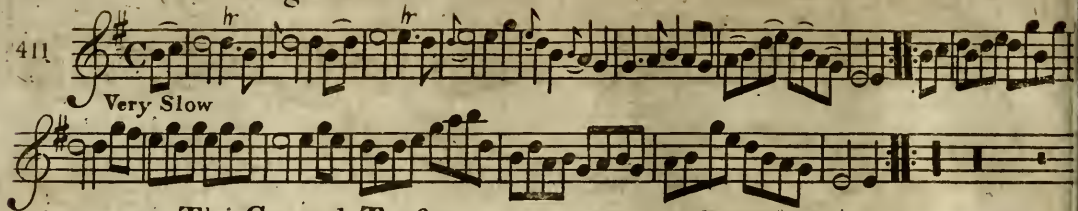

The General Toaſt.

412

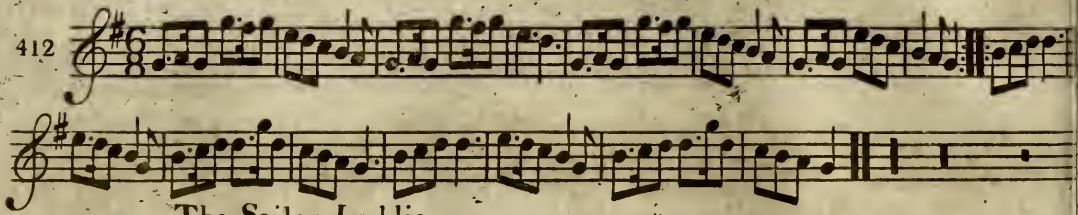

The Sailor Laddie.

413

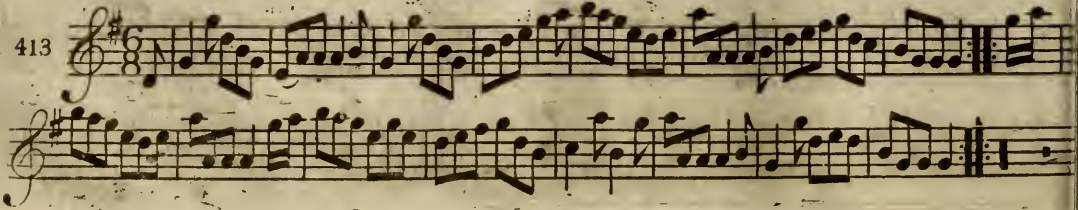

514

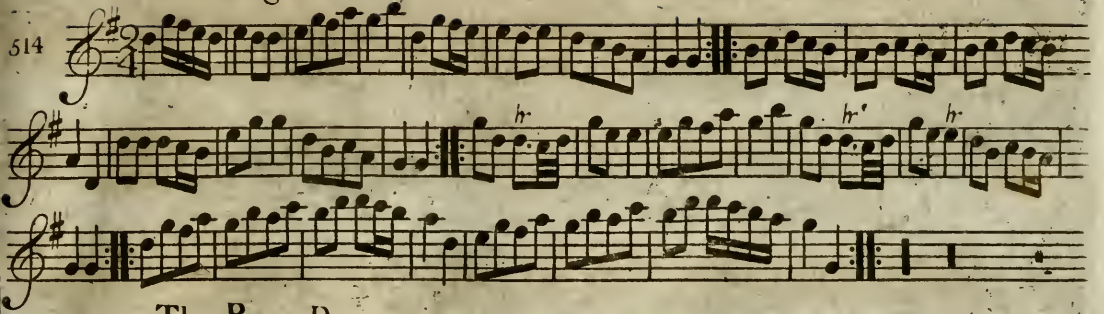

The Rope Dance.

515

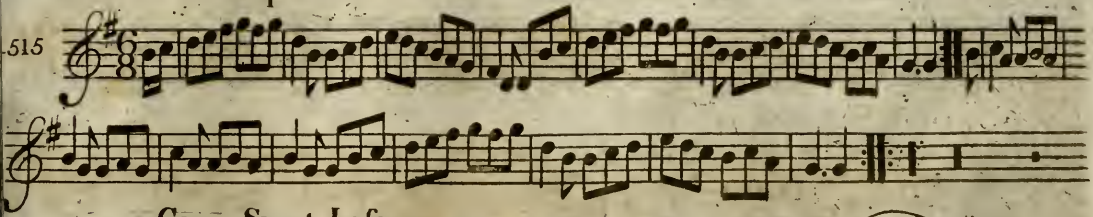

Come Sweet Lafs.

516

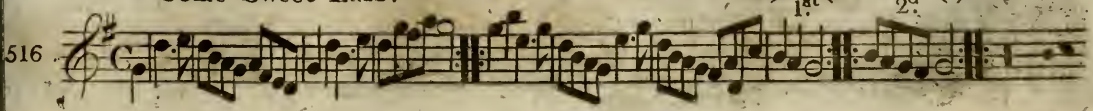

The Sailor Lafsie.

517

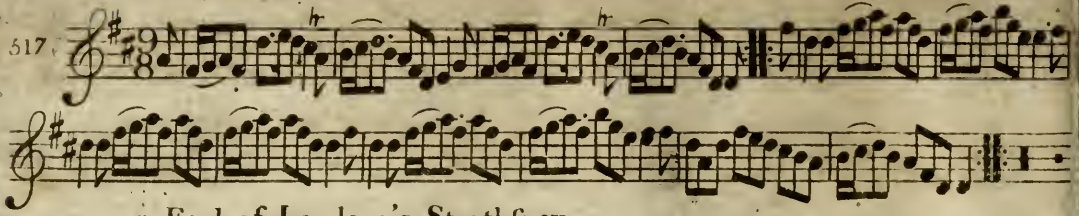

Earl of Loudonn's Strathfpey.

518

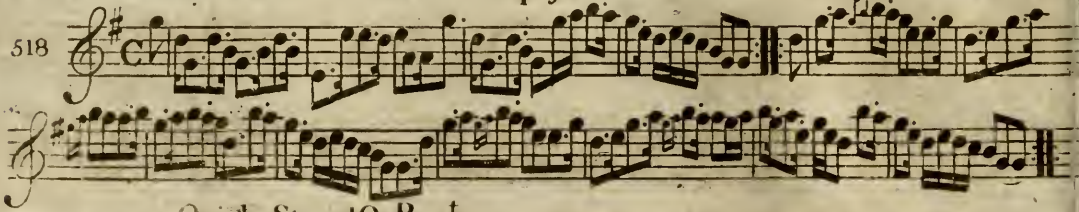

Quick Step 10 Regt

519

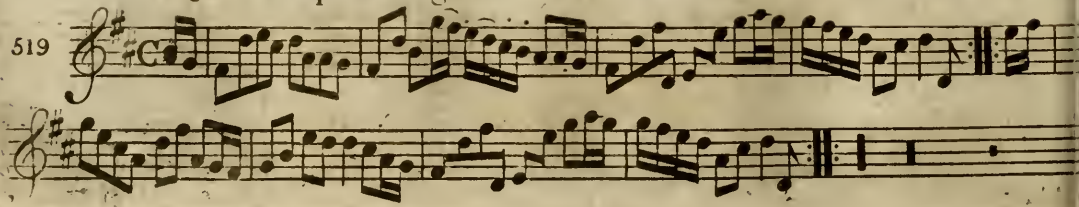

520

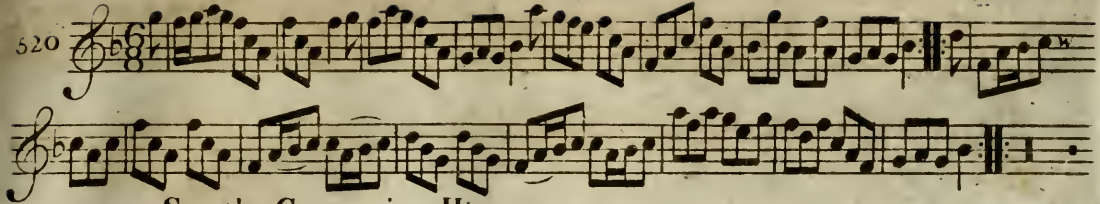

See the Conquering Hëro comes.

521

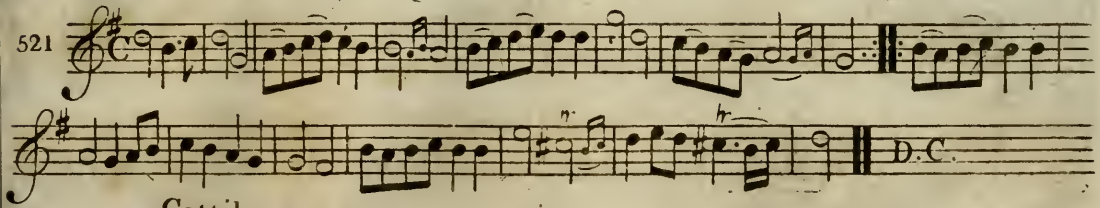

Cottilon.

522

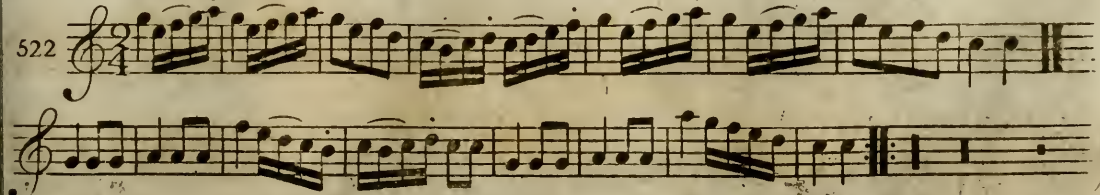

The King's Anthem.

523

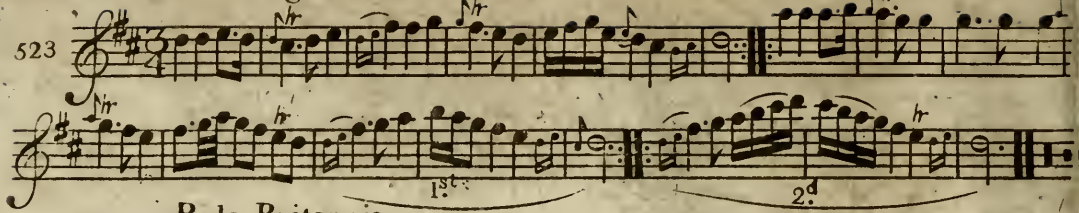

Rule Britannia.

524

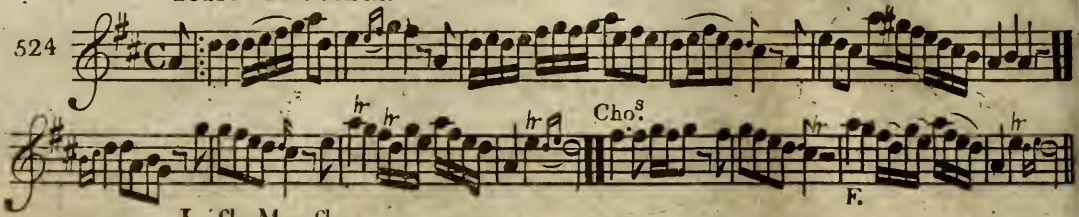

Irish Morshaw.

525

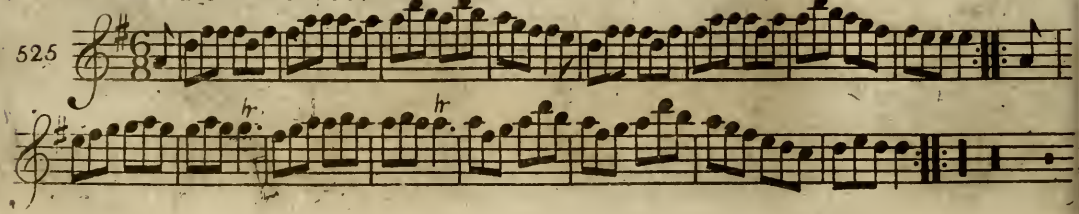

526

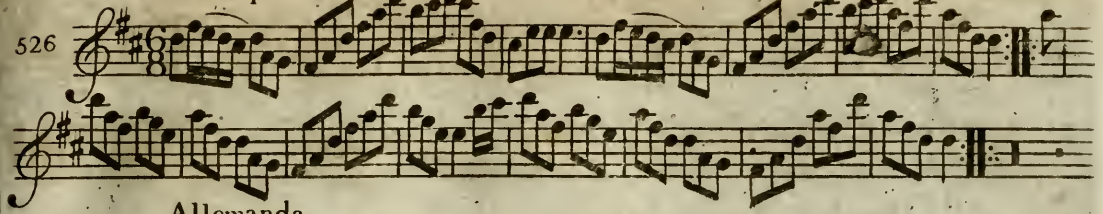

Allemanda.

527

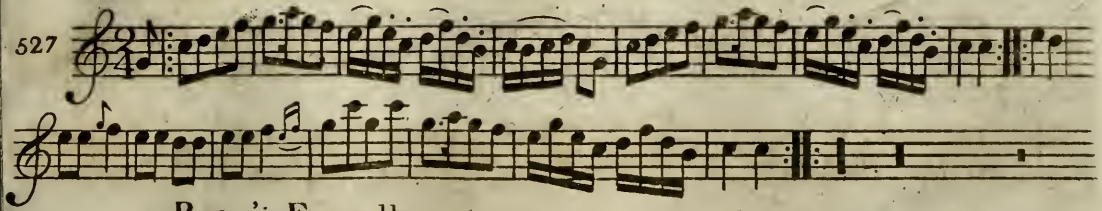

Roger's Farewell.

528

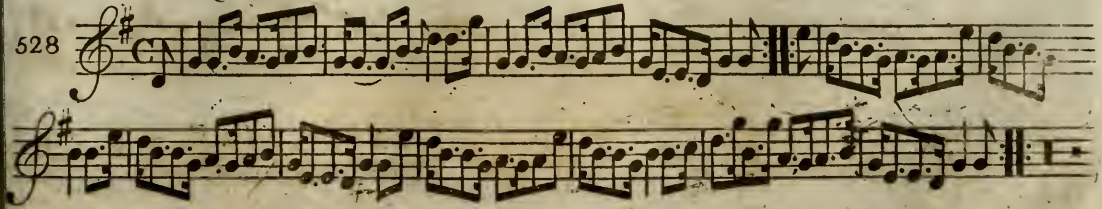

Allemanda.

529

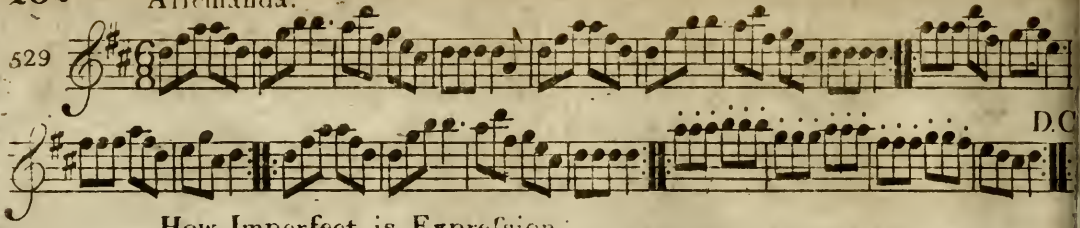

How Imperfect is Expreſsion.

530

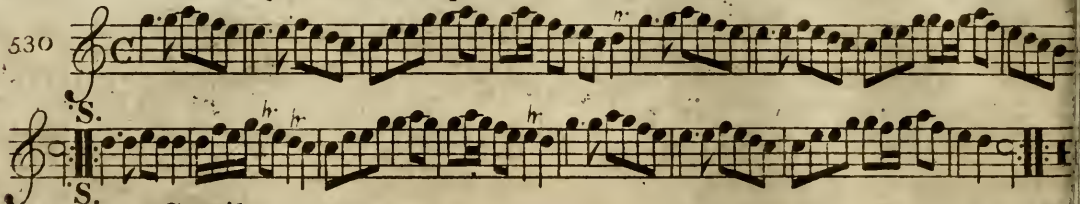

Cottilon.

531

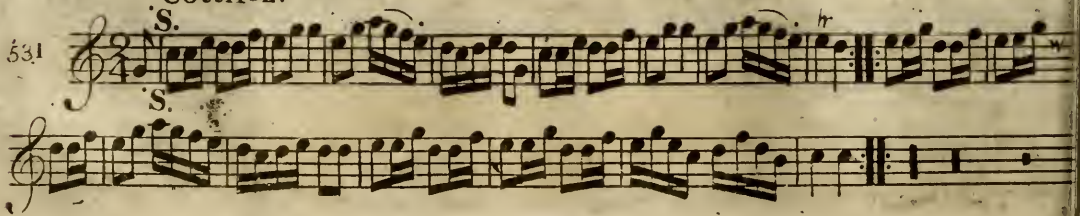

532

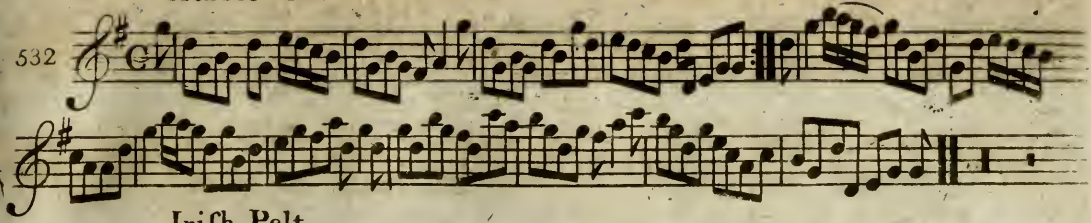

Iriſh Pelt.

533

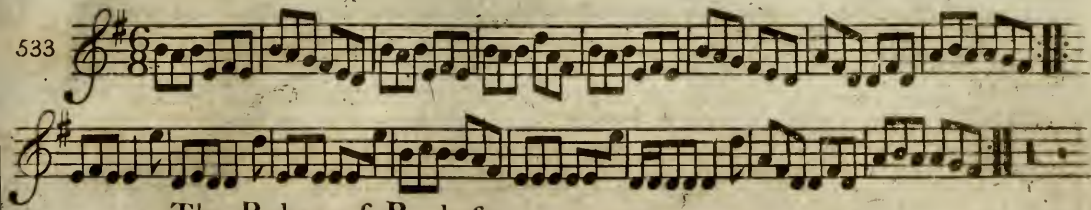

The Rakes of Rocheſter.

534

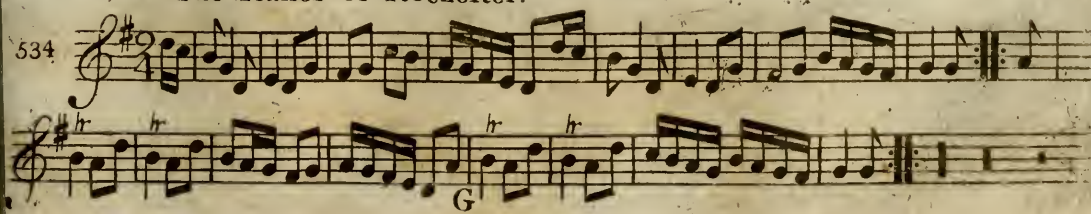

Care thou Canker.

A Favorite Catch.

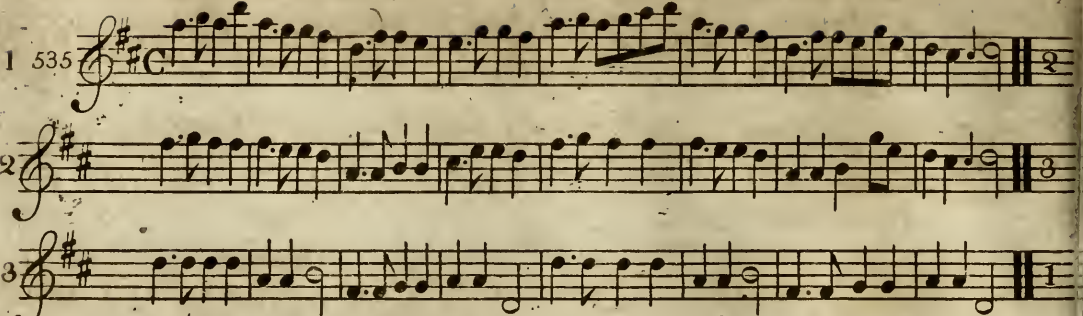

The Free Maſson's Anthem.

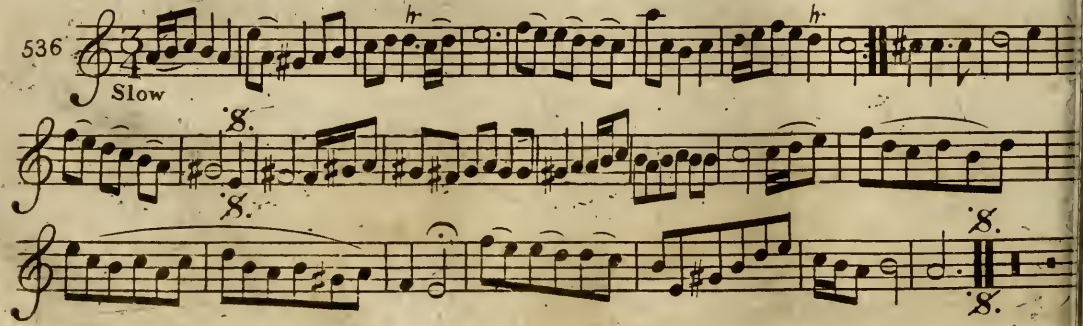

The Chaplet.

537

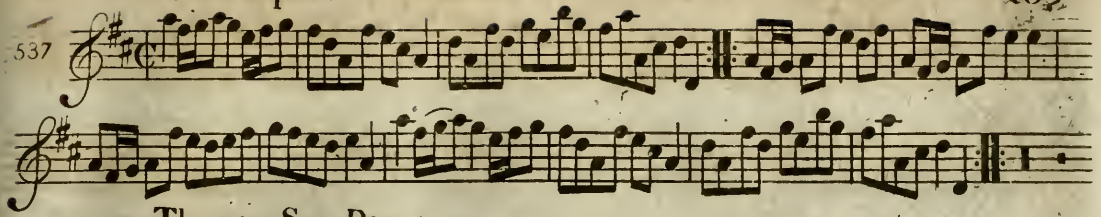

The new Spa Dance.

538

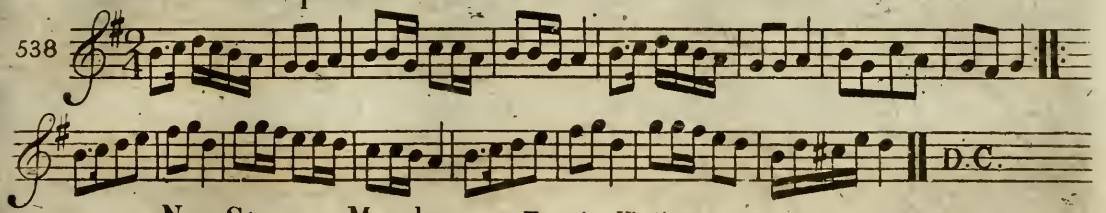

New Stepney March. For the Violin.

539

Moderato

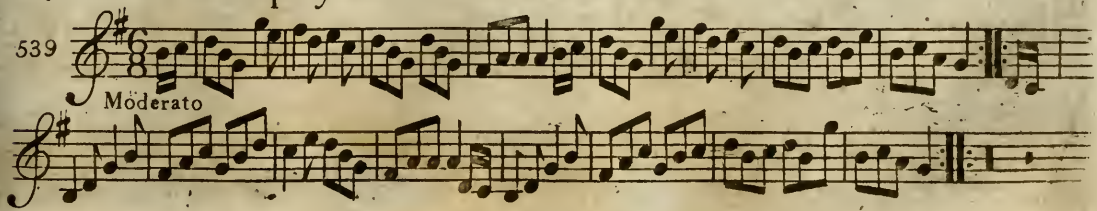

New Stepny March. For G. Flute.

540

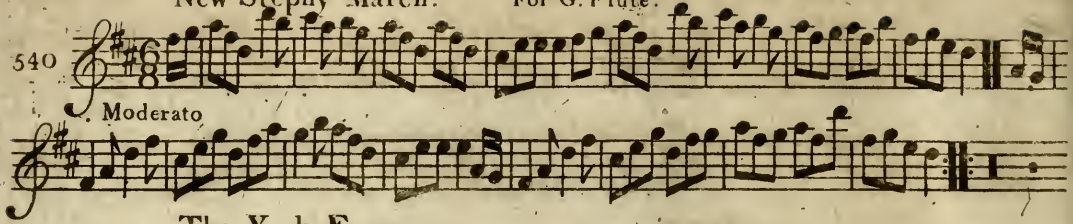

The York Fancy.

541

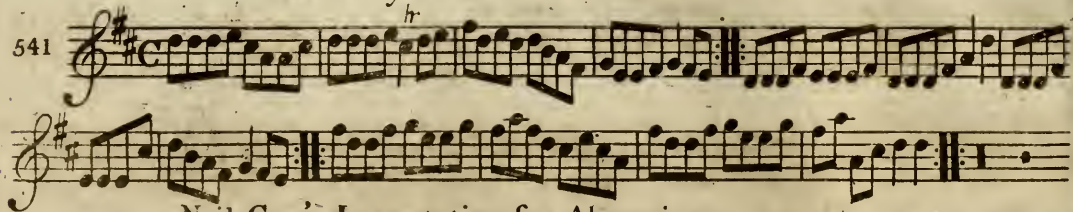

Neil Gow's Lamentation for Abercairney.

542

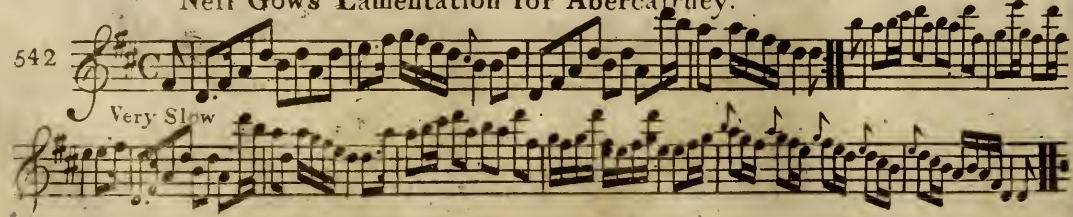

543

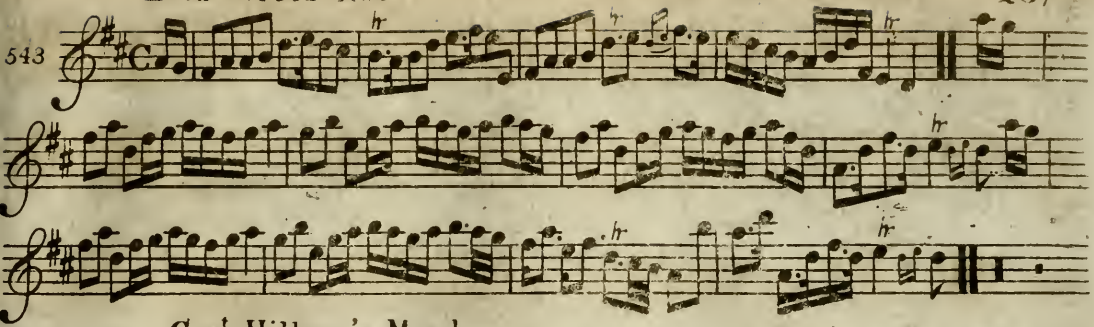

Cap.t Hillman's March.

544

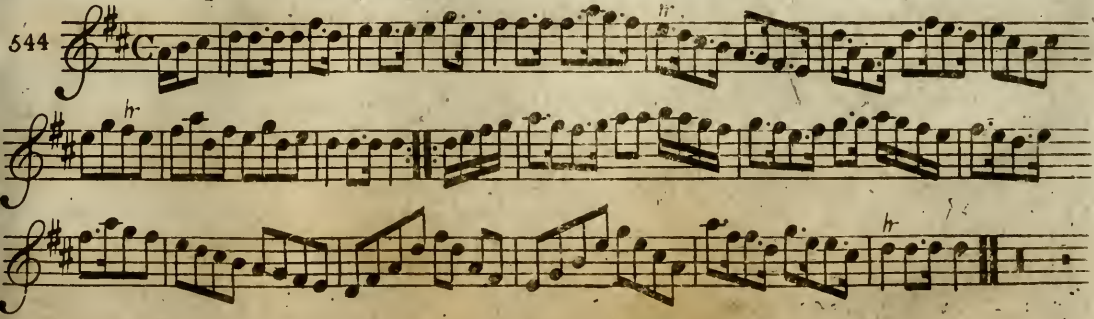

The trim built Wherry.

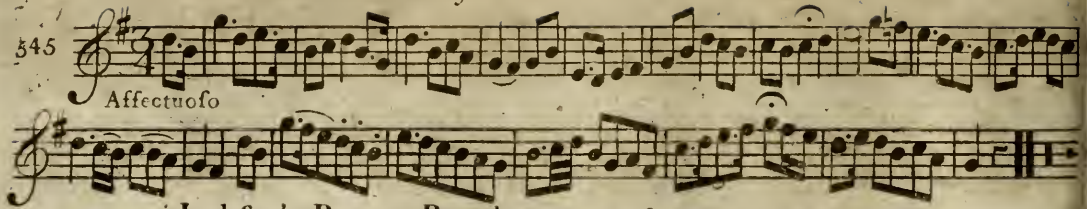

Jackſon's Bouner Bougher. Iriſh.

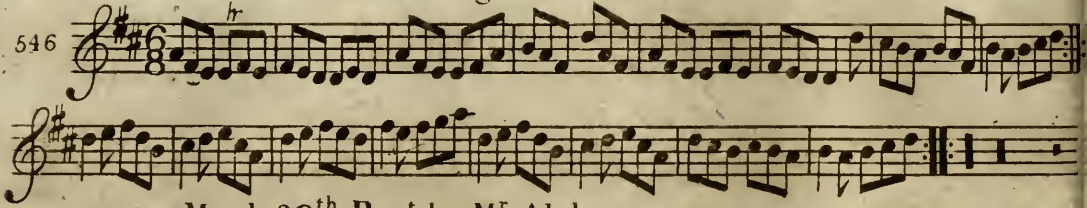

March 30.th Reg.t by M.r Alphy.

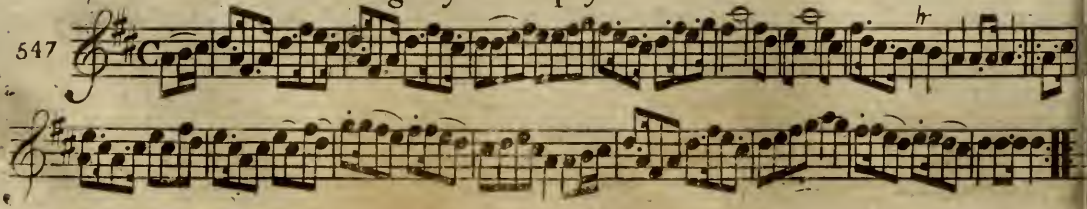

548

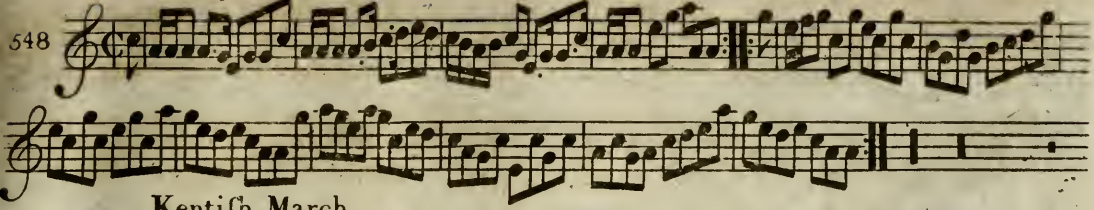

Kentish March.

549

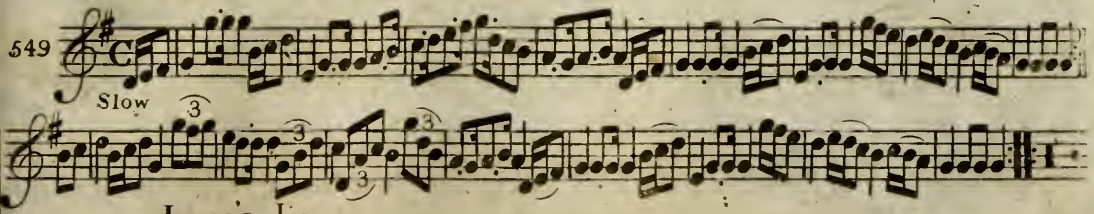

Innes's Jig.

550

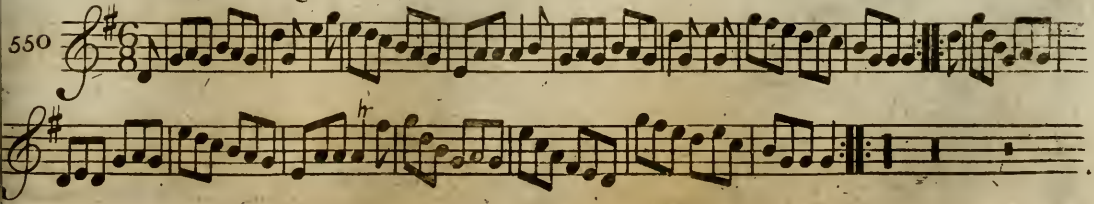

Major Graham. N. G.

551

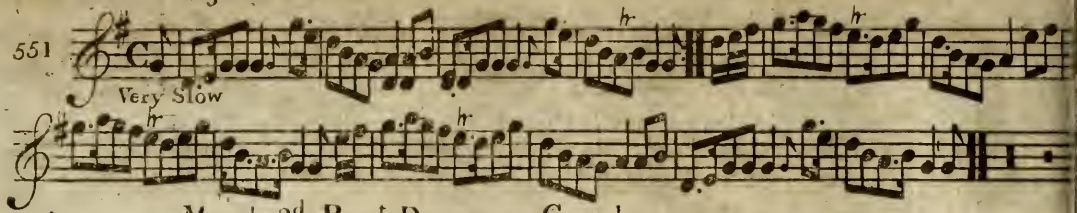

March 3d Regt Draggoon Guards.

552

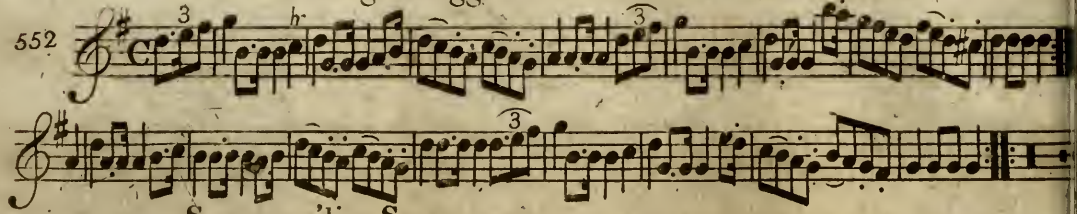

Saw away 'lias Scrape away.

553

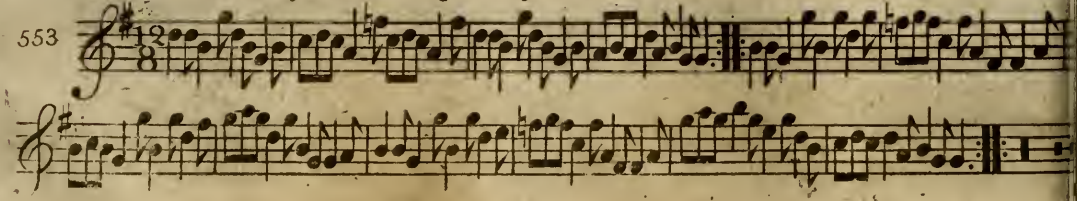

554

Cleghorn's Rant.

555

D.C.

Gi'e the Laſses mair o'it.

556

Gen.l Washington's March.

557

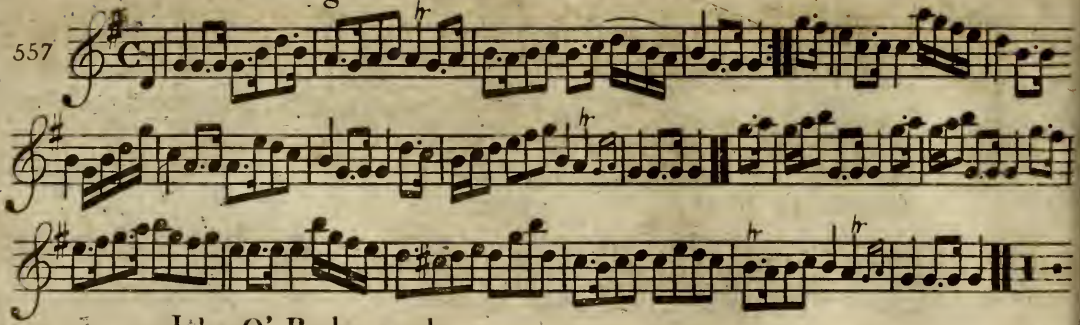

John O' Badenyond.

558

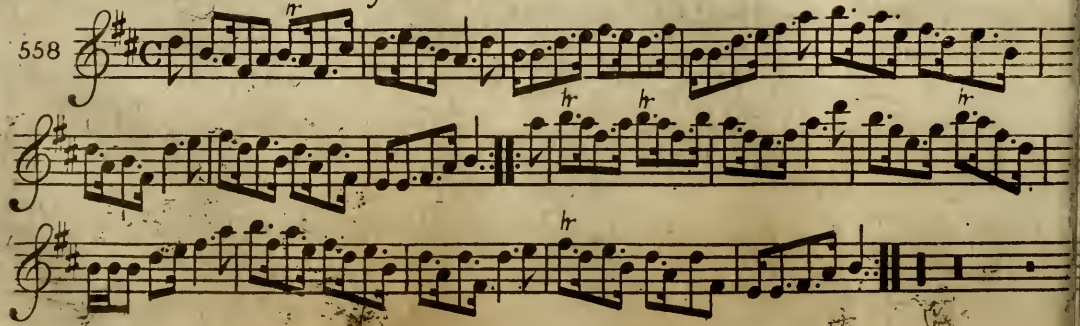

559

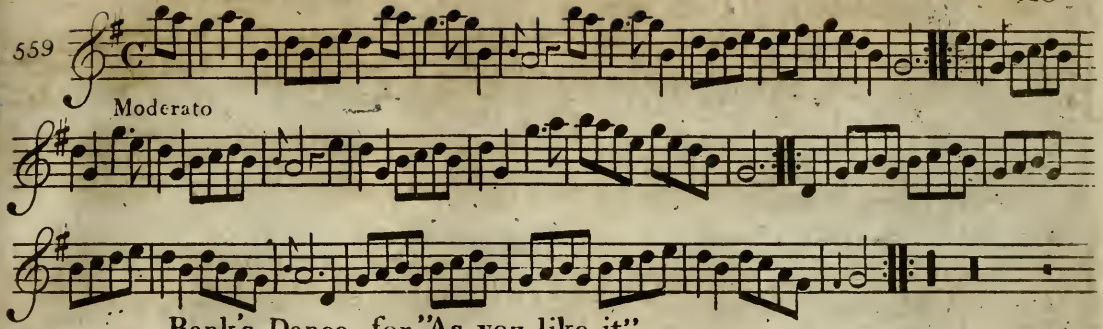

Bank's Dance. for "As you like it."

560

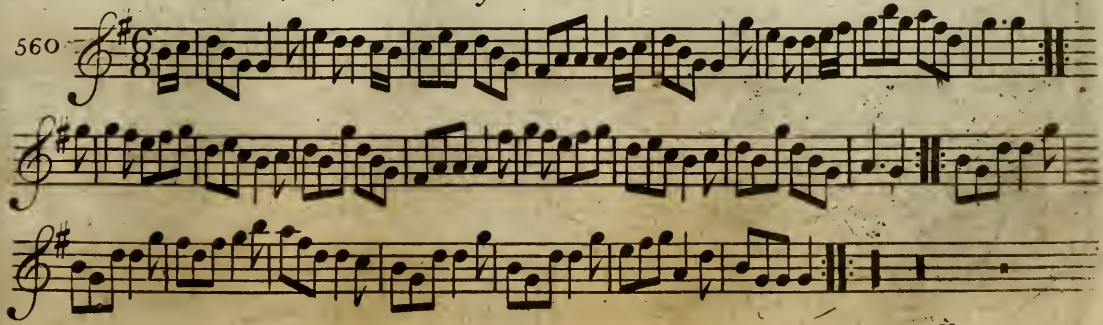

Sir John Whitefoord's Strathſpey.

561

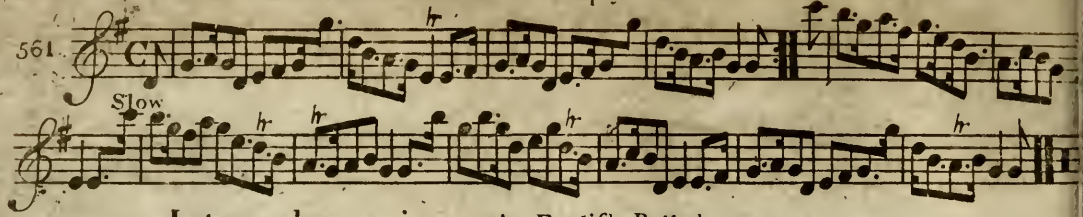

Let me alone. An Engliſh Ballad.

562

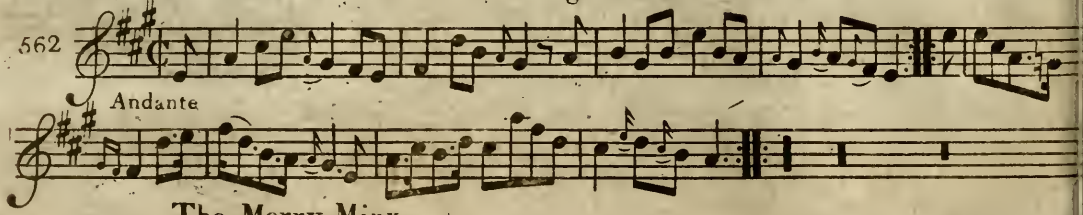

The Merry Minx.

563

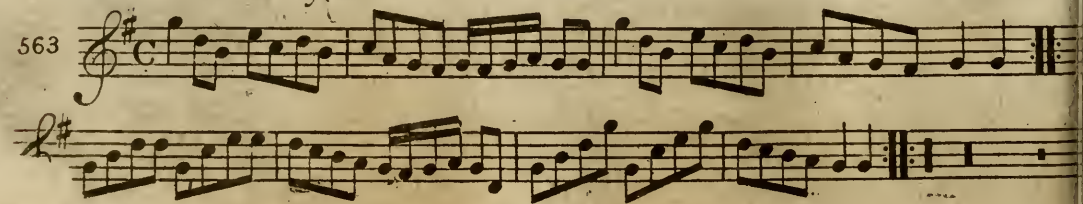

564

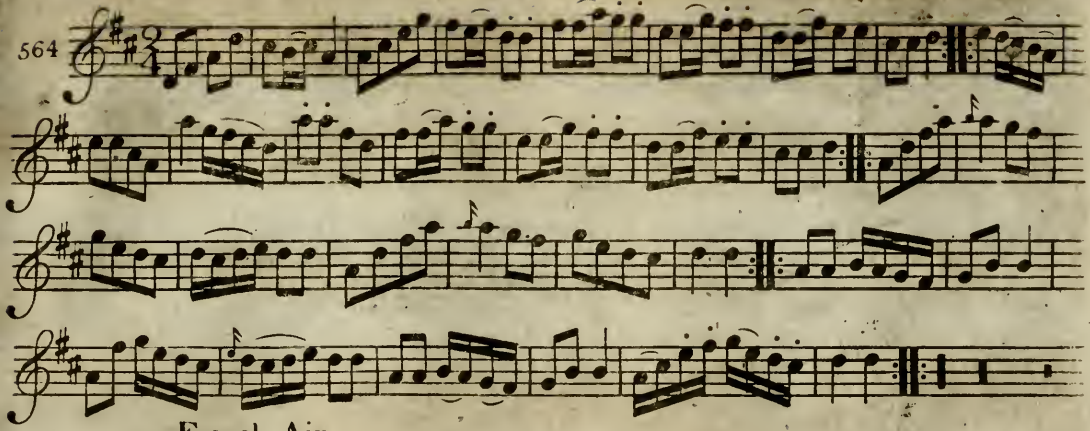

French Air.

565

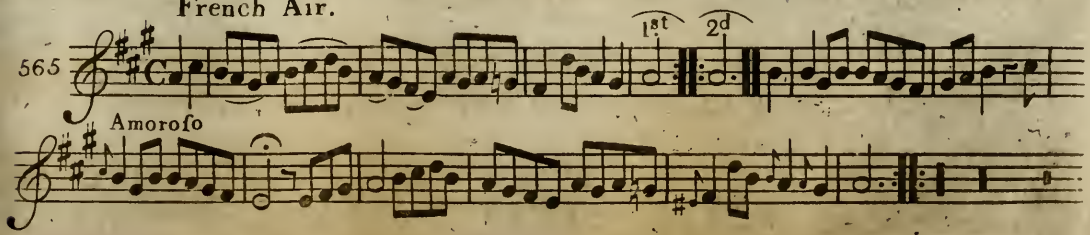

The Dutches of Athole's Strathspey.

566

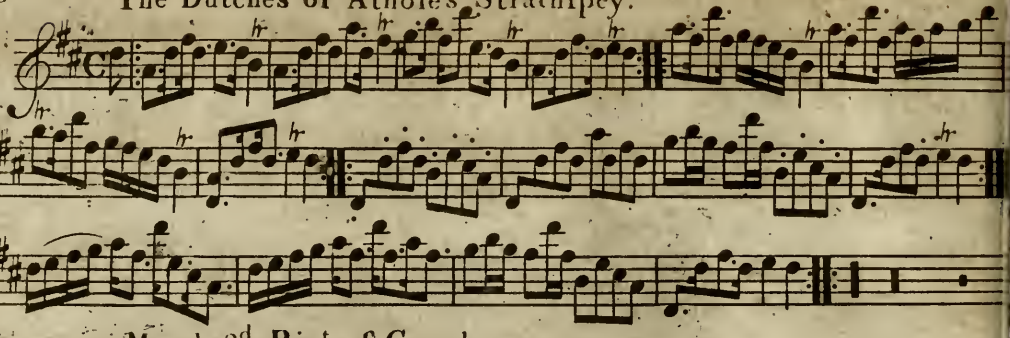

March 3d Rigt of Guards.

567

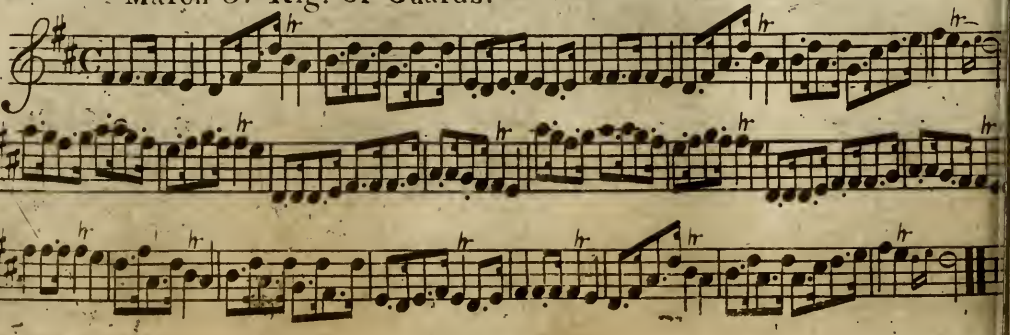

568

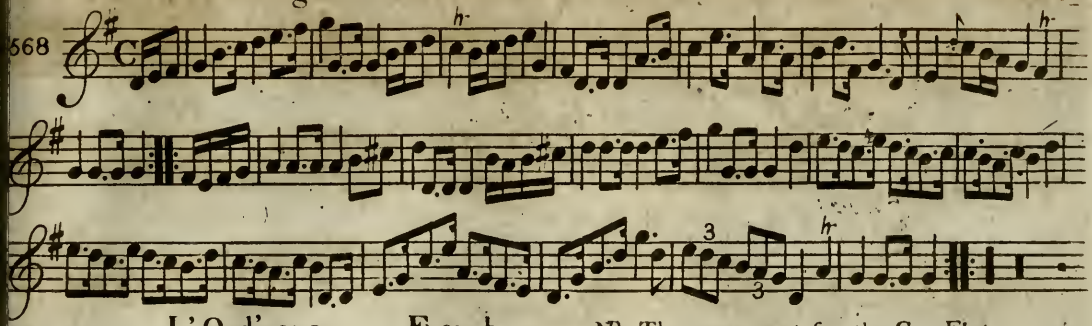

L' Ord'nance. French

NB. The upper part for the Ger. Flute.

569

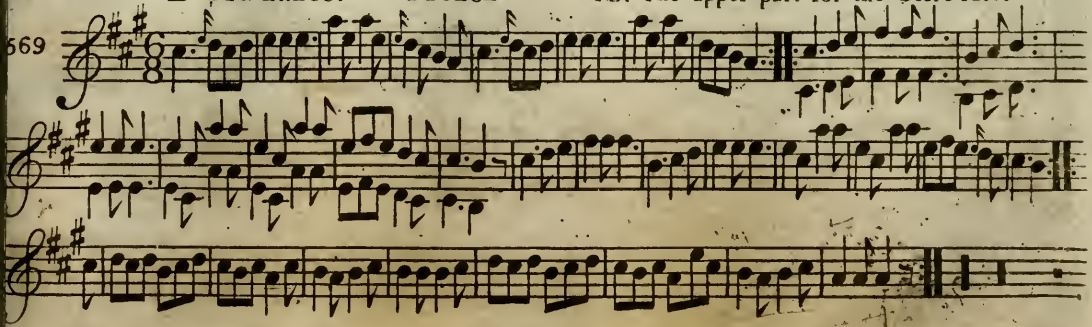

Miſs Menzies of Culdare's Strathſpey

570

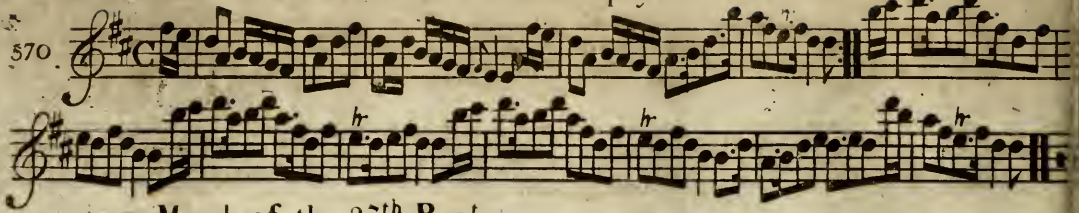

March of the 37th Regt

571

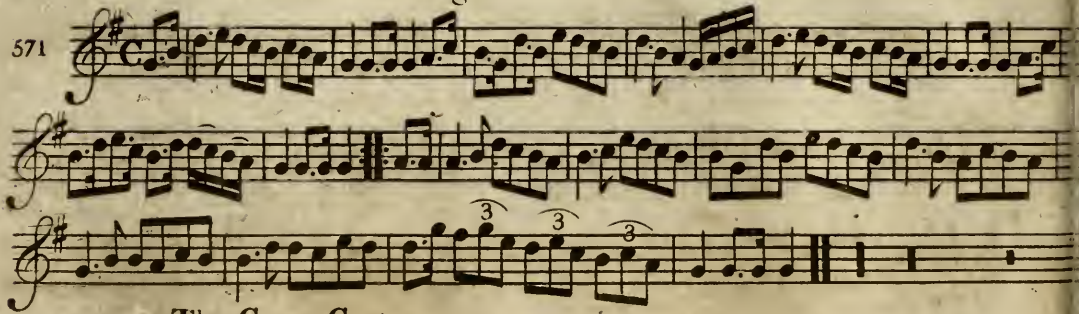

The Green Garters.

572

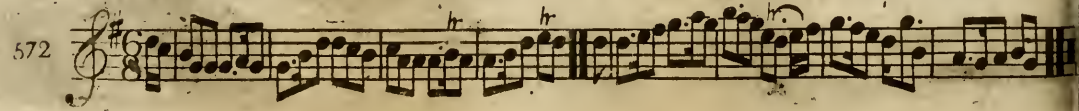

573

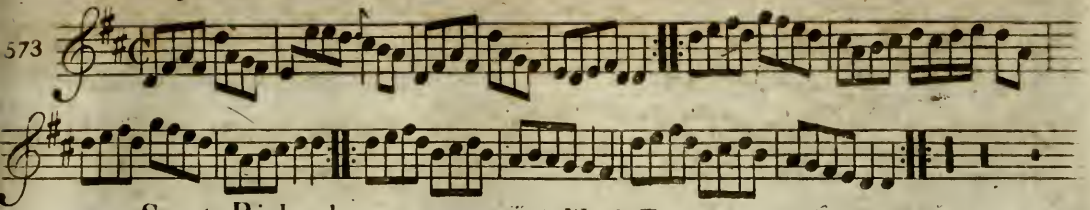

Sweet Richard. A Welch Tune.

574

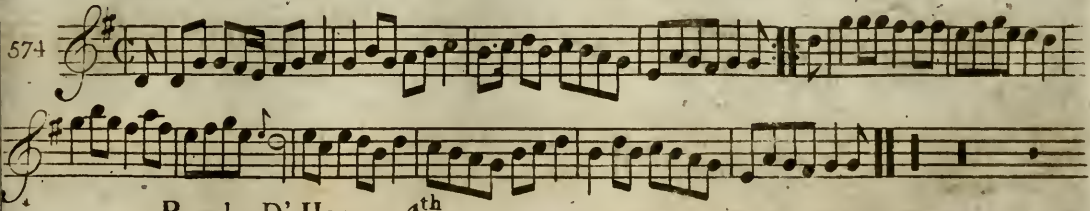

Roudo D' Henry 4th.

575

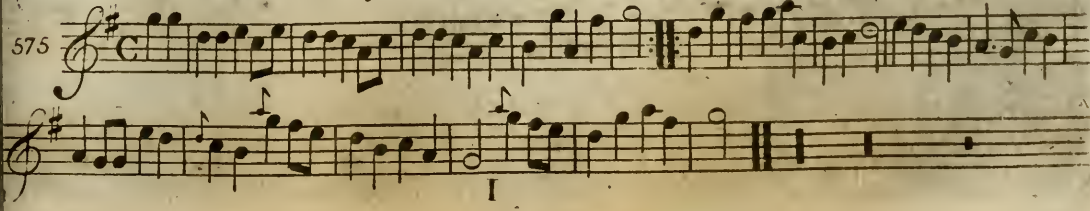

For lake of Gold.

576

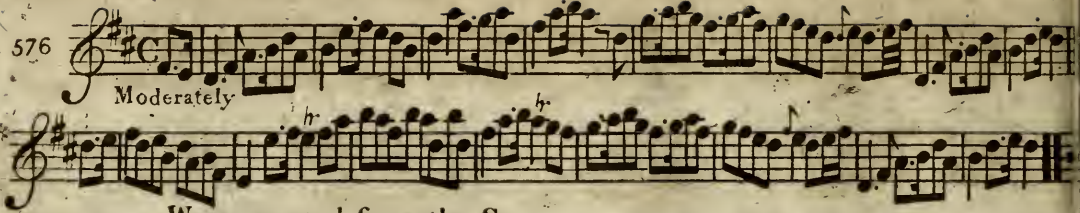

Water parted from the Sea.

577

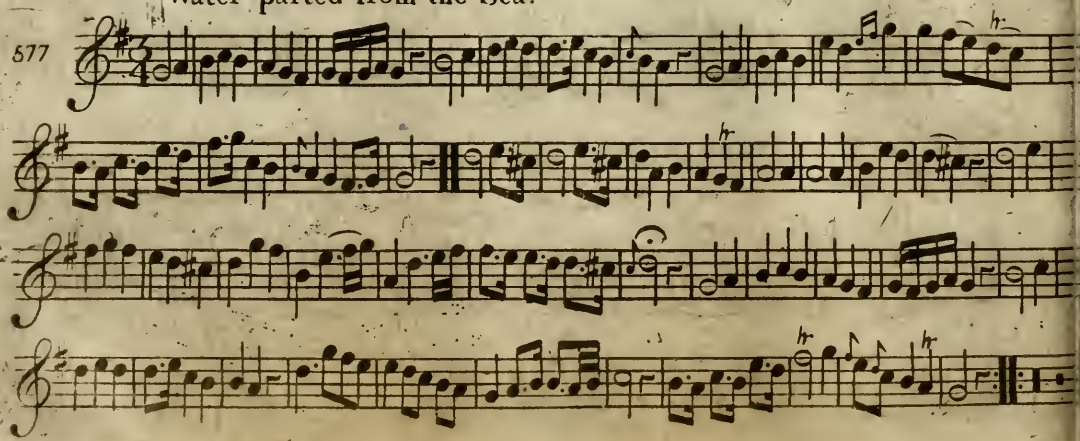

578

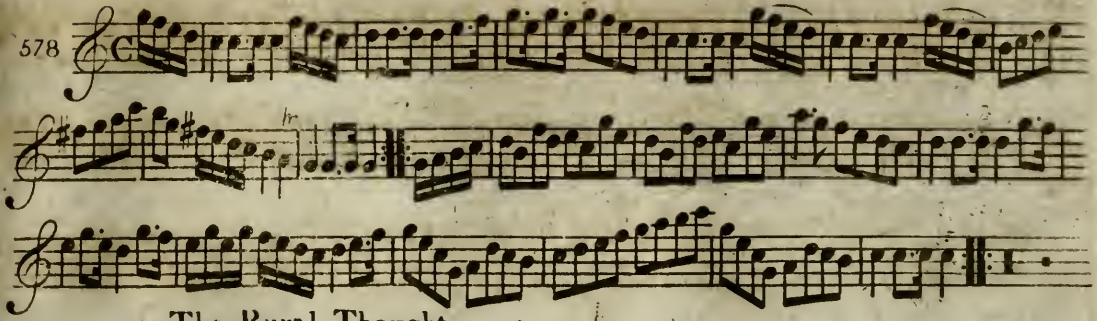

The Rural Thought.

579

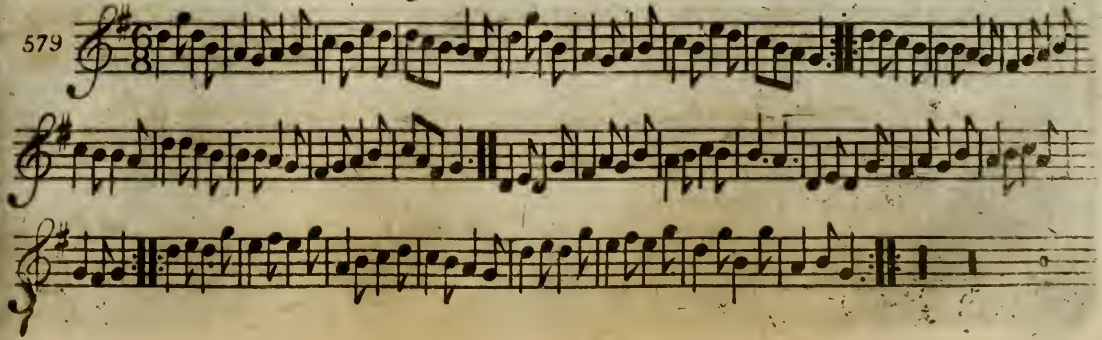

The Fox Hunter's Jig.

580

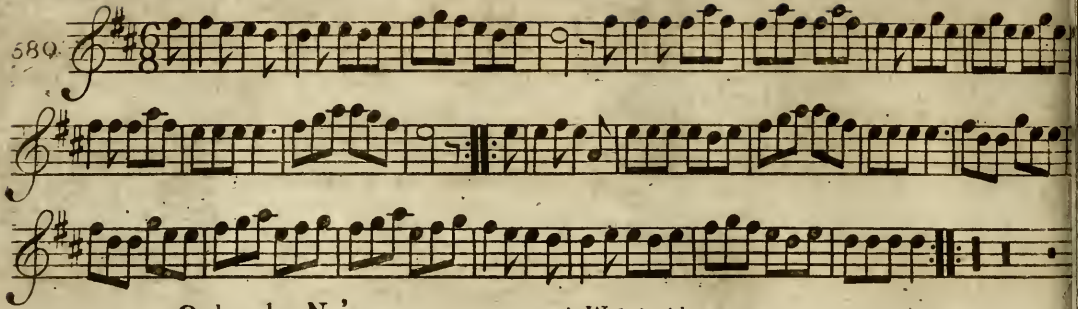

O, he de No's

A Welch Air.

581

Andante

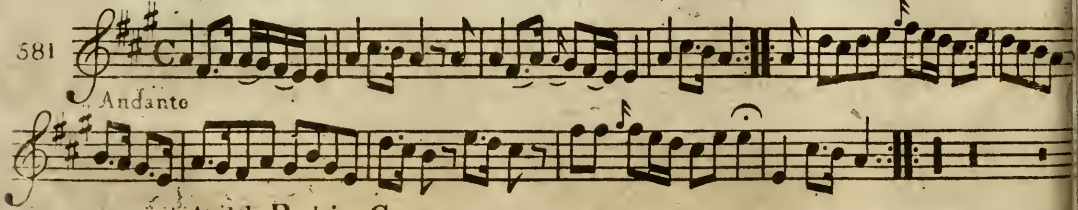

Auld Robin Gray.

Very Slow 382

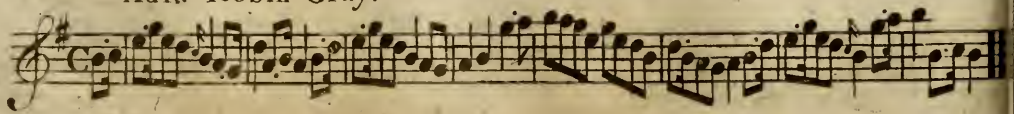

583

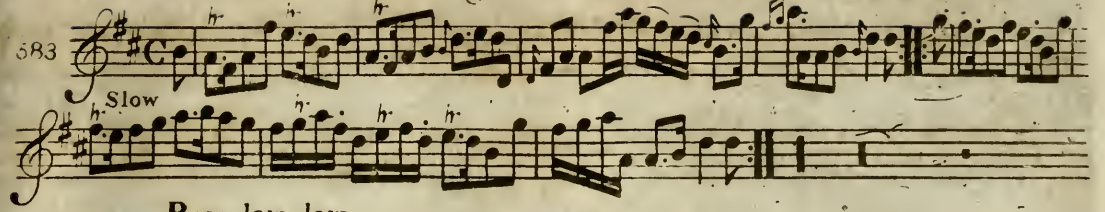

Row dow dow.

584

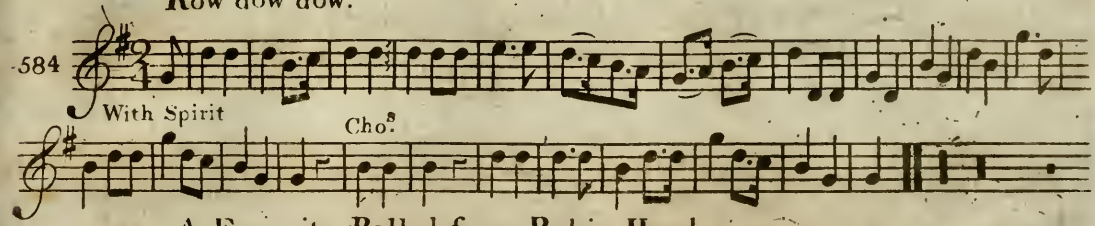

A Favourite Ballad from Robin Hood.

585

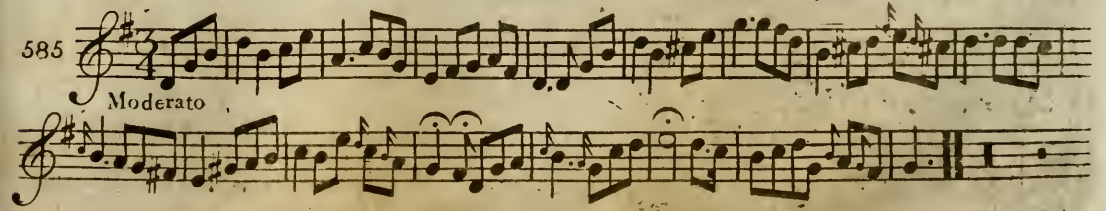

Earl Marshal's Reel.

586

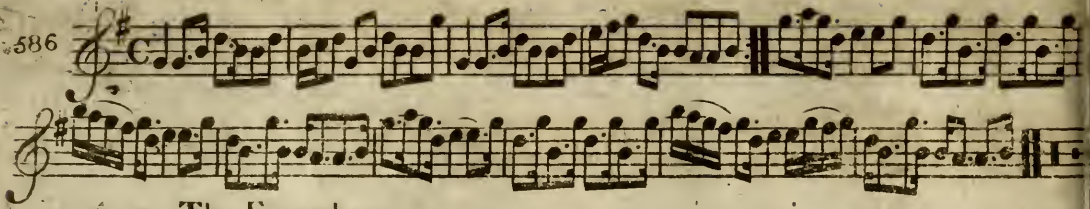

The Excambey.

587

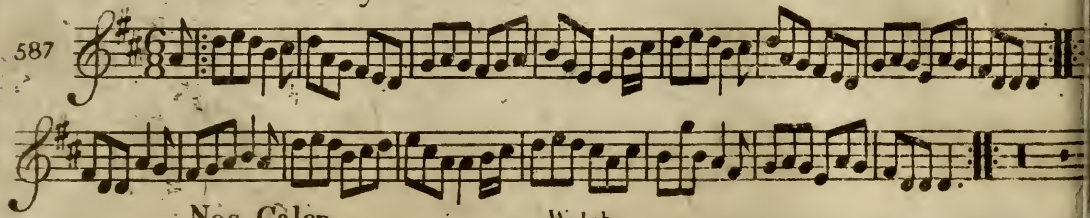

Nos Calen. Welch

588

Moderate

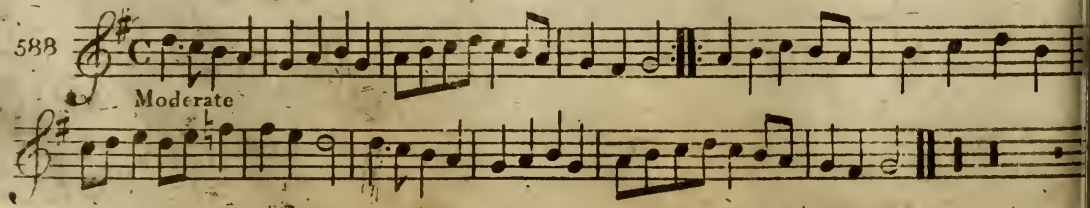

589

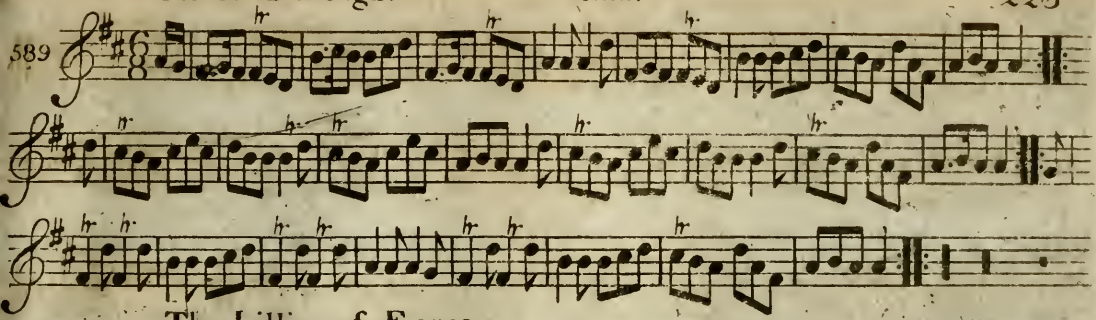

The Lillies of France.

590

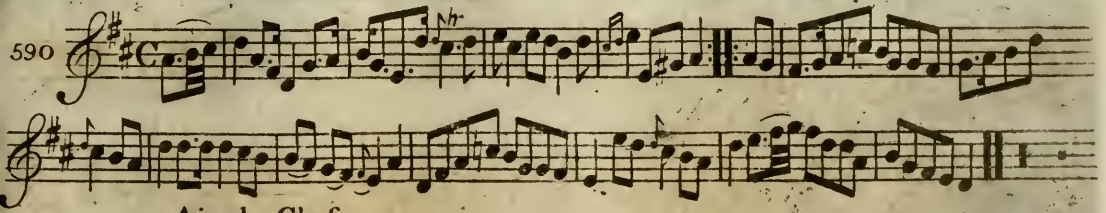

Air de Chaſse.

591

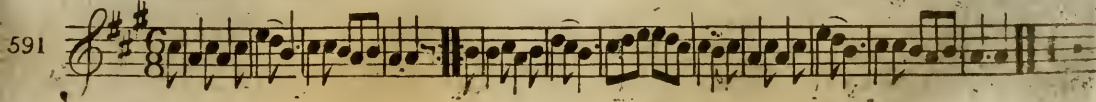

War's alarms entic'd my Willy.

592

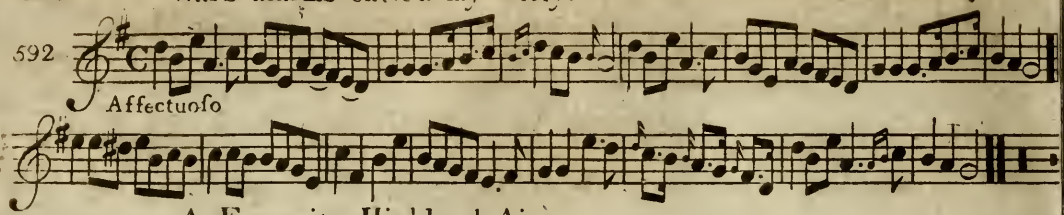

A Favourite Highland Air.

593

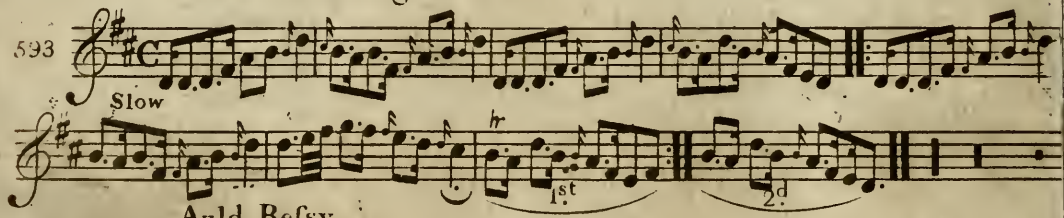

Auld Befsy.

594

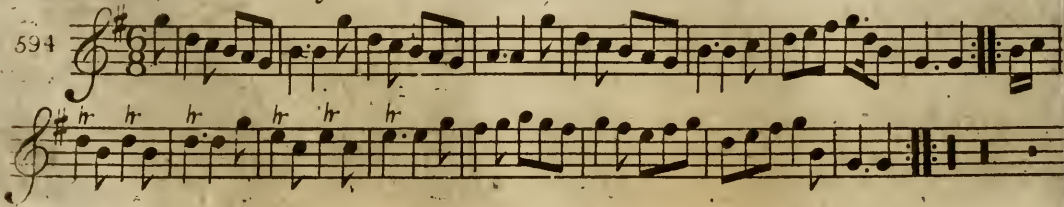

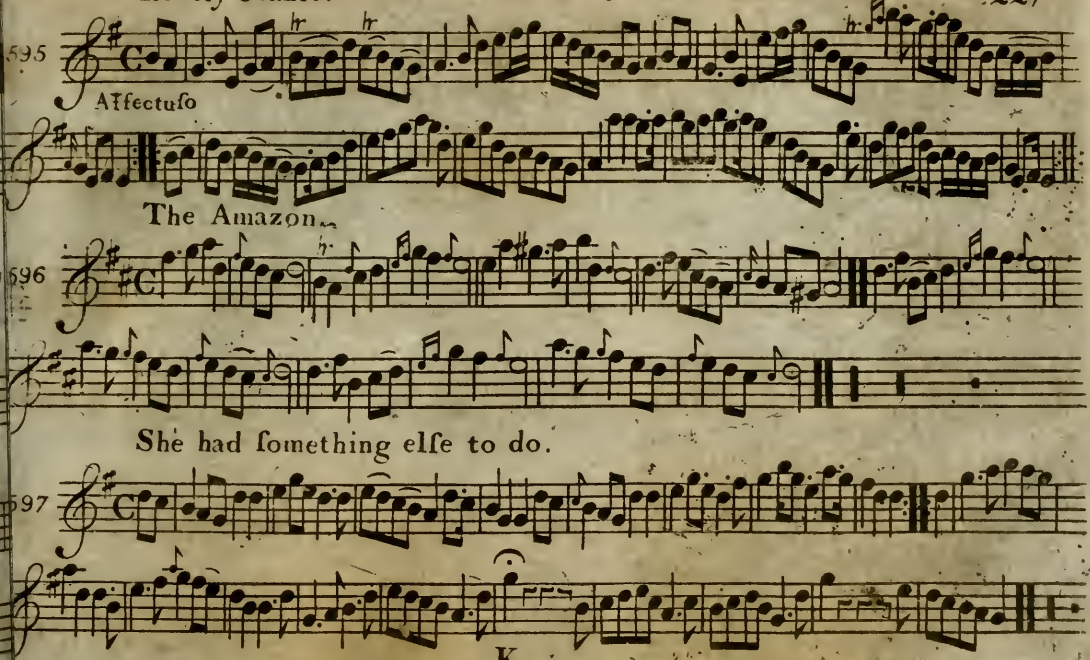
595
Affectuſo
The Amazon.
596
She had ſomething elſe to do.
597

Southwark Grenadier's March.

598

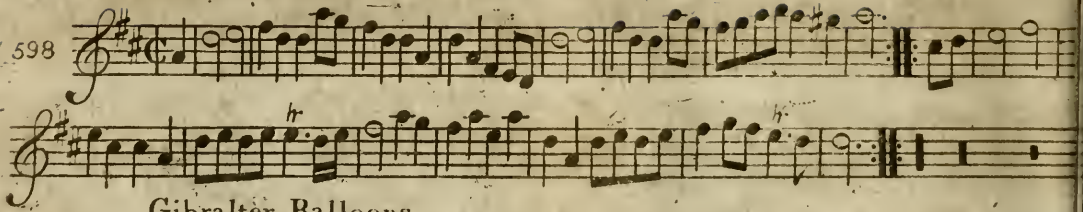

Gibralter Balloons.

599

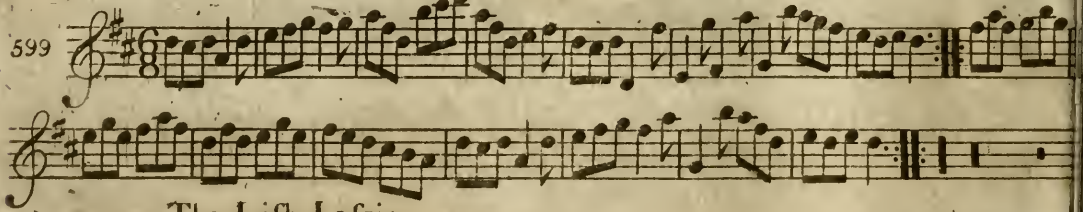

The Iriſh Laſsie.

600

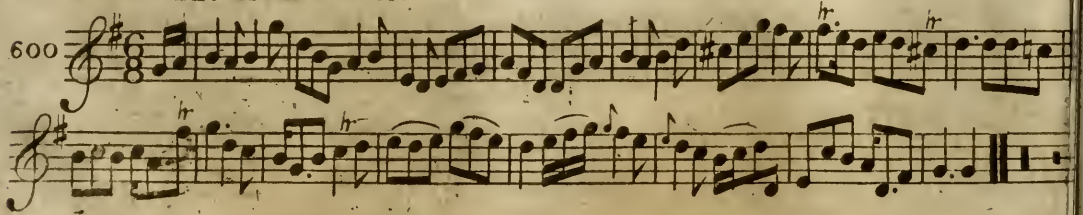

INDEX OF SELECTION.

Vol. III.

Allemande - - - - - - - - - - - - N°. 405
As I came o'er the Cairney Mount - - - 425
Ardkinlaſs's delight 2 Setts - - - - - 458
Auld Reekie, or Hodle about - - - - 565
A Baſket of Oyſters - - - - - - - - 488
Awa Whigs, awa - - - - - - - - - - 511
A Foreign Air - - - - - - - - - - 514
A Trip to the Rotunda - - - - - - - 526
An Allemanda - - - - - - - 527 & 529
Athol Houſe - - - - - - - - - - - 532
Auld Robin Gray - - - - - - - - - 582
A Favorite Ballad from, Robin Hood - - 585
Air de Chaſse - - - - - - - - - - 591
A Favorite Highland Air - - - - - - 593
Auld Beſsie - - - - - - - - - - - 594

B

Bold Robin Hood - - - - - - - - - 435
By Jove I'll be free - - - - - - - N°. 498
Britannia Rule the Waves - - - - - - 524
Bonny Annie - - - - - - - - - - - 548
Bank's Dance, or "As you like it - - - 560

C

Come then all ye Social powers - - - - 407
Capt. Jiphſon's Wheem - - - - - - - 413
Coſsey's Jig - - - - - - - - - - - 420
Chriſtmis day in the morning Iriſh - - 440
Capt. O Kain - - - - - - - - - - 493
Come now for Jeſt and ſmiling - - - - 497
Cuddy claw'd her - - - - - - - - - 504
Crieff Fair - - - - - - - - - - - 506
Chaſse Marine - - - - - - - - - - 509
Come ſweet Laſs - - - - - - - - - 516
Cottilons - - - - - - - - - 522 - - 531
Care thou Canker - - a Catch - - - 535

Cap.t Hillman's March _ _ _ _ _ N.o _ 544
Cleghorn's Rant _ _ _ _ _ _ _ _ _ 555

D

Dribbles of Brandy _ _ _ _ _ _ _ 416
Dalkeith Maiden Bridge _ _ _ _ _ 439
Dutch Skipper _ _ _ _ _ _ _ _ _ 466
Dollie's the Girl for me _ _ _ _ _ 495
Dumbarton Drum's beat bonny O _ _ 500
Drown drouth _ _ _ _ _ _ _ _ _ 501
Dutchefs of Atholes Strathfpey _ _ _ 566

E

Earl of Loudon's Strathfpey _ _ _ _ 518
Earl Marfhal's Reel _ _ _ _ _ _ _ 586

F

Fife Hunt _ _ _ _ _ _ _ _ _ _ 408
Fergufon's Rant _ _ _ _ _ _ _ _ 468
Free Mafon's Anthem _ _ _ _ _ _ 536
French Air _ _ _ _ _ _ _ _ _ _ 565
For lake of Gold _ _ _ _ _ _ _ _ 576

G

Gi'e me a Lafs wi' a lump of land _ _ _ 479
Gi'e the Lafses mair o'it _ _ _ _ _ _ 556
Gen.l Wafington's March _ _ _ _ _ 557
Georgia Grenadier's March _ _ _ N.o _ 560
Gibralter Balloons _ _ _ _ _ _ _ 594

H

Hey to Couper _ _ _ _ _ _ _ _ _ 438
Harper's Fancy _ _ _ _ _ _ _ _ _ 454
Humour's of Liftivain Irifh _ _ _ 470
How imperfect is Expreffion _ _ _ _ 530

I

John come along _ _ Weft India _ _ _ 430
Jackfon's night cap _ _ _ Irifh _ _ _ 418
John Roy Stewart _ _ _ _ _ _ _ _ 453
Jackfon over the Water _ _ _ _ _ _ 455
John Small's Minuet _ _ _ _ _ _ _ 467
In Wine there is all _ _ _ _ _ _ _ 484
Jink about _ _ _ _ _ _ _ _ _ _ 491
Jackfon's frolic _ _ _ _ _ _ _ _ 496
Irifh Morfhaw _ _ _ _ _ _ _ _ _ 525
Irifh Pelt _ _ _ _ _ _ _ _ _ _ 533
Jackfon's Bouner Bougher _ _ _ _ _ 546
Innes's Jig _ _ _ _ _ _ _ _ _ _ 550
John O Badenyond _ _ _ _ _ _ _ _ 558

K

Kentifh March _ _ _ _ _ _ _ _ _ 549

Les Plaiſures des Dames _ _ _ _ _ N.° 414
La Novelle Holandoiſe _ _ _ _ _ _ _ 428
Lillignoneth Francoiſe _ _ _ _ _ _ _ 432
Let that ſtand there _ _ _ _ _ _ _ 450
Lethe _ _ _ _ _ _ _ _ _ _ _ _ _ 452
Les Drapeaux _ _ _ _ _ _ _ _ _ _ 456
Locheil's awa to France, but he'll come again _ 474
Lillie Bulera _ _ _ _ _ _ _ _ _ _ 481
Lovefick Polly _ _ _ _ _ _ _ _ _ 485
La Jupon Rouge or Scarlet Petticoat _ _ 486
La Royal Loverie Govot _ _ _ _ _ _ 489
Loch Erroch Side _ _ _ _ _ _ _ _ 543
Let me alone _ _ _ _ _ _ _ _ _ _ 562
L' Ord'nance _ _ _ _ _ _ _ _ _ _ 569
Lord Bernard's March _ _ _ _ _ _ _ 578
Lovely Jeanie _ _ _ _ _ _ _ _ _ _ 95

M

My father ſaid, he would hire to me a man _ 406
Mad.lle Heinel's Fancy _ _ _ _ _ _ _ 444
Miſs Baker's Hornpipe _ _ _ _ _ _ 448
Malbrouks _ _ _ _ _ _ _ _ _ _ _ 461
Mary and Donald a Strathſpey _ _ _ _ 462
Miſs Jane Bruce's Jig _ _ _ _ _ N.° _ 472
Miſs Murray's Jig _ _ _ _ _ _ _ _ _ 477
Mary's Dream _ _ _ _ _ _ _ _ _ _ 480
Miſs Wade's delight _ _ _ _ _ _ _ _ 482
My Mother ſays I cannot _ _ _ _ _ _ 490
M.c Neil's Maggot _ _ _ _ _ _ _ _ 499
March 30.th Regt by M.r Alphy _ _ _ _ 547
Major Graham _ _ _ _ _ _ _ _ _ _ 551
March 3.d Regt Dragoon Guards _ _ _ 552
_ _ 3.d Regt Foot Guards _ _ _ _ _ 567
Miſs Menzies of Culdare's Strathſpey _ _ 570
March 37.th Regt _ _ _ _ _ _ _ _ 571
Major Churchill's Dance _ _ _ _ _ _ 573

N

New years day _ _ _ _ _ _ _ _ _ 440
Niven's Scots Meaſure _ _ _ _ _ _ _ 480
New Stepney March _ _ _ _ _ _ 539 _ 540
Neil Gow's Lament for Abercairney _ _ 542
Nos Calen Welch _ _ _ _ _ _ _ _ 588

O

Orchel _ A Strathſpey _ _ _ _ _ _ _ 503
O he de Nos _ Welch _ _ _ _ _ _ _ 581

P

Presto - - - - - - - - - - - - N.o - 417
Peggy of Derby or the Dandy O - - - 431
Port Rorie Dall - - - - - - - - - 447
Padeen O' Rafardie - Irish - - - - 475
Provance - - - - - - - - - - - - 478
Pady the Weaver - - Irish - - - - 488
Pither in enough - - Irish - - - - 589

Q

Quick Step Queen's or 2.d Reg.t - - - 460
- - - - - - - - 10.th Reg.t - - - 519

R

Romance - - - - - - - - - - - - 411
Rough and Hardy - - - - - - - - 451
Royal Scots March - - - - - - - 505
Rodger's Farewell - - - - - - - - 528
Red Jock - - - - - - - - - - - 559
Rondo D' Henry 4.th - - - - - - - 575
Row dow dow - - - - - - - - - - 584

S

Shiver the Quilt - - - - - - - - 402
Saw ye nae my Peggy - - - - - - - 471
Salt fish and dumplins - - - - - - 487
Semenzati - - - - - - - - - - - 508
Saw away 'lias - - - - - N.o - - 553
S.r John Whitford's Strathspey - - - - 561
Sweet Richard - - Welch - - - - - 574
She had something else to do - - - 597
Southwark Grenadier's March - - - - 598

T

The Job of Journy work - - - - - - 401
Tibby Fowler in the Glen - - - - - 403
The Loudon - - - - - - - - - - 404
The highway to Edin.r - - - - 409 - 410
The Maid of the Mill - - - - - - - 412
To Rodney we will go - - - - - - 415
The Feathers a new set - - - - - - 419
There's my thumb, I'll ne'er beguile ye - - 421
The Blathrie o'it - - - - - - - - 423
The Madrigal - - - - - - - - - 424
The Prince's welcome to the Isle of Sky - 426
The Birks of Abergeldie - - - - - 428
The Key of Kindness Strathspey - - - 433
The King of Sweden's March with Var.ns - 434
The Parlour - - - - - - - - - - 436
The humours of the Point - - - - - 437
The Prince of Tunis - - - - - - - 441

The Irish Cudgel — N° 442
The house of Gray — 445
The Rakish Highlandman or Jack Murrays 4 Herrings — 449
The Life we love — 457
The humours of Limerick — 463
The Ragged Sailor — 469
The Petticoat — 473
The Shepherd Adonis — 483
Tambourine — 492
The Big bow wow a new Sett — 494
The Dawning of the day — 502
The Whirlie wha — 510
The Sailor Laddie — 513
The General Toast — 512
The Rope dance — 515
The Sailor Lafsie — 517
The Fumbler — 520
The Conquering Hero — 521
The King's Anthem — 523
The Rakes of Rochester — 534
The Chaplet — 537
The New Spa Dance — 538
The York fancy — N° 541
The Trimbuilt Wherry — 545
The Royal Boarding School or 5th of Decm.r 554
The Merry Minx — 563
The Goddesses — 564
The Green Garters — 572
The Rural thought — 579
The Fox Hunter's Jig — 580
The back of the Change house — 583
The Excambey — 587
The Lillies of France — 590
The Amazon — 596
The Irish Lafsie — 600

W

Woman's dance, in Ombres Chinoises — 422
Wantonness for ever mair — 443
Wattie Lang — 464
Will ye go to the Ew bughts Marion — 476
Winter — 507
Water parted from the Sea — 577
War's allarms intic'd my Willie from me — 592

FINE.

A list of favourite Music Sold by J. Mc FADYEN at the GLASGOW Musical Circulating Library.

	Sh.	D.
A Selection of Scotch English Irish & Foreign Airs adapted for the Violin Flute or Fife in Six Volums, Containing 200 Tunes each Vol.	3	6
Claggets Scots Tunes for the Piano Forte or Flute	6	
Coopers Reels	3	
Johnson's Scots Musical Museum in Six Volumes, each Vol. contains 100 Scots Songs	6	
Revd P. Mc Donalds Highland Vocal Airs	7	6
R. Riddell of Glenriddell Esqurs Collection of Scotch Galwegian and Border Airs	7	6
Circus Tunes Book 1st & 2d each	6	
Sellection of Favourite Scots Songs	6	
Piano Forte Tutor Selected from the best Masters	3	
Pleyels German Hymn with Var.	1	
White Jock made into a Rondo by A. Reneigal	1	
Boyds Selection Containing 187 Psalm & Hymn Tunes Anthems &c. with an Excellent Introduction to the Art of Singing	3	6
Collection of Psalm Tunes as Sung at the Sacred Institution Glasgow with Psalms and Hymns Bound in	1	6

Where may be had a large assortment of all kinds of Music & Musical Instruments at the LONDON Prices.

N.B. Good allowance to teachers and dealers.